Times-Gazette.

VOL. L: NO. 26 REDWOOD CITY, CAL., SATURDAY, OCTOBER 10, 1908. ESTABLISHED, 1859.

JOHN J. READ

Real Estate and Insurance
Notary Public

Local Agent for Dingee Park Lots. Price $500 and up.

4 lots in Reese Tract one block from County Road 45 x 209. Price $325.

I have the exclusive sale of Block No. 10 in Range C to Redwood City, lots 50x100 ft., water and sewer pass these lots. $300 and up (easy terms)

I also have 4 5 acre tracts facing on Roosevelt avenue [illegible] on easy terms.

[illegible] of 7 rooms, modern improvements; corner lot [illegible] 00, one block from Main street, $600 cash, remainder as rent. Snap.

Office: 308 A Street, Redwood City

PHONES: Residence, Main 30
Office, Main 791

Cook with Gas

Best of All Fuels

$1.50 per 1000 cubic ft.

UNITED GAS AND ELECTRIC CO.
Redwood City, Cal.

E. KLEVESAHL & CO.

MAYFIELD, CAL.

BREWERS OF THE FINE

Mayfield Steam

AGENTS FOR THE

BOHEMIAN LAGER

THE FAMOUS BRAND OF THE

Buffalo Brewing Company

Phone Main 164

TAYLOR

MENLO PARK, CAL.

Blacksmithing
Wagonmaking
Horseshoeing

[illegible] FIRST-CLASS WORK
and at fair prices.

HORSESHOEING A SPECIALTY

Peninsula Electrical Works

SUCCESSORS TO
BENSON & WYATT

Contracting, Supplies
Fixtures, Repair Work

J. S. McLEAN, Manager

Phone Black 531 247 Main Street

Fine washing done for ladies and babies. All hand work. Prices moderate. 106 Heller St. Redwood City near Roosevelt Park. 1m*

Insurance Policy
COPYRIGHT

"Hitch Your Wagon to a Star,"

says Emerson. In every-day parlance, have high ideals. In every-day business protect yourself so you can think of other things than dollars. Boiled down, have your house, your personal effects, your furniture, your shop or store insured against fire loss through our reliable agency.

GEO. W. LOVIE
Germania Hall Block
No. 48 A street, REDWOOD CITY
Phone Red 683

Have you rooms to rent? Try the 50-cent column. Brings results.

DUCK SEASON

opened

October 1st.

Get your AMMUNITION at the MENLO PARK CYCLERY. Full line, new stock.

F. SEAL,
Main Street, Menlo Park

A Stitch in Time, Etc.

We are not in the tailoring business; but the adage is a good one and applicable when we say

NOW

is the time to commence stitching by placing your orders for groceries with us.

YOU SAVE MONEY
WE MAKE MONEY
BOTH PROSPER

STAFFORD BROTHERS
GROCERS

REDWOOD CITY REALTY COMPANY, Inc.,
208 MAIN STREET, REDWOOD CITY, CAL.

One hundred acres, 3 miles from Redwood, on Woodside road, house, barn, etc., $11,000; terms.

Neat little cottage, lot 50x100, barn and outbuildings, only $950; $100 cash, balance $15 per month, including interest. Get busy if you want a pick-up.

Lots 50x200, only 350 feet off county road, on Oak avenue, $275 each $10 down, $10 per month.

Neat little five-room house on corner lot, 50x100; nice lawn and fruit trees, $1750; $500 cash, balance like rent.

Two lots on Phelps street on corner, 50x100 each, $650 the two. Terms.

Three lots in Wellesley Park, 50x165 each, $500 each.

Three lots on corner in Robinson addition, two blocks off county road on Jackson street, 50x140 each. Fourteen hundred dollars will take the three.

Two acres on Redwood avenue, five fine oaks. A pick-up at $1250.

See Us If You Want a Bargain

County and State Game Laws

Ordinance No 186 passed and adopted by the Board of Supervisors on April 6th, 1903, regulating the hunting of game in the county, makes it unlawful to hunt cotton tails and bush rabbits between January 1st and July 1st of each year: To kill rail between the 15th of November of any year, and the 16th day of October of the following year, hunting rail in a boat an hour before high tide is prohibited; it is unlawful to kill any tree or gray squirrel at any time of year: it is unlawful to kill any song bird, destroy their nests and take the eggs: it is unlawful to kill male deer between the first day of October of any year and the first of August of the following year. The open season for other game is governed by the state game laws.

game or other wild birds; or to shoot on enclosed or cultivated grounds, when posted without permission; or to kill any elk, doe, fawn, antelope, mountain sheep, swan, pheasant, imported quail, grouse, sage hen, blue or white heron ("crane"), sea-gull or non-game birds except geese, brant, sharp-shinned, Cooper's and duck hawks, great horned owl, English sparrow, linnet, blue jay, butcher bird (shrike) and such fish eating birds as are not mentioned above.

Shipping game—All game and fish must be shipped in open view, with name and address of shipper.

STATE LAW—1907-09.

Hunting licenses—Residents $1; non-residents $10; aliens $25. Licenses must be carried afield and shown on demand.

Sale of all game birds prohibited except ducks, geese and brant.

Sale of trout under one (1) lb., of striped bass under three (3) pounds prohibited.

Unlawful at all times to shoot game between half hour after sun set and half hour before sun rise; or to net or trap any game animals or birds, or to take the eggs or destroy the nests of

OPEN SEASONS.

Deer—(Bucks only) July 15 to October 1. Limit 2 for season. Dogs can only be used for trailing wounded deer.

Valley quail, curlew and other shore birds—October 15 to February 15. Limit 25 per day.

Mountain quail—September 1 to February 15. Limit 25 per day.

Doves—July 15 to October 15. Limit 25 per day.

Ducks—October 1 to February 15. Limit 35 per day.

Wilson or "Jack" snipe—October 15 to April 1. Limit 25 per day.

Tree squirrel—September 1 to January 1. Limit 12 in one season.

Salmon—October 23 to September 17 of the following year. (Closed above tide water from October 23 to November 15).

Trout and white fish—(Hook and line only) May 1 to November 15. Limit 50 fish (but not to exceed 25 pounds). No fish less than 5 inches in length.

Steelhead trout—(Hook and line only), May 1 to September 17 and October 23 to February 1. (April is also an open month in tide water). Limit 50 fish not less than 5 inches in length.

Black bass—(Hook and line only), June 1 to January 1. Limit 50 fish.

Golden trout, sturgeon and Sacramento perch. No open season.

Old Pioneer Store

Chamberlain

Has the LARGEST FRESHEST and Most COMPLETE Stock of ....

GROCERIES

To be found in any store between SAN FRANCISCO and SAN JOSE...

CHAMBERLAIN

keeps in stock whatever you want to eat. There is no doubt about the quality, as nothing but standard groceries are sold. Before going to San Francisco to buy your winter provisions call at the Pioneer Store and consult Chamberlain He will save you money

CHAMBERLAIN

sells Hardware, Nails, Tools, Screws, Locks, etc. Almost anything one may ever want in that line is kept on hand.

Furniture for the parlor, bed-room, sitting-room, dining-room, or office, may be had at his store at reasonable prices.

Carpets, Rugs, Mats, Oil Cloths, Curtains, Wall Paper, etc New stock of new patterns just in. See them.

CHAMBERLAIN
Old Pioneer Store

Subscribe for the Times-Gazette. County official paper. The year, $2.50.

HALL C. ROSS,

Republican Nominee for Senator, Twenty-ninth Senatorial District, Composed of San Mateo and Santa Cruz Counties

Prominent Attorney of Redwood City Who Will Be Elected Senator on Tuesday, November 3, 1908, in the Upper House

HALL C. ROSS of San Mateo, Republican nominee for Senator for the Twenty-ninth Senatorial district, composed of the counties of Santa Cruz and San Mateo, is a native son of California. He has passed almost his entire life in San Mateo county, being educated in its schools. After graduating from the grammar school he entered the Sequoia high school in Redwood City, where he took a four-year course, graduating with the class of 1899. In the fall of 1899 he entered Stanford university, where he completed the regular course of study in the year 1903, receiving the degree of bachelor of arts. In the fall of the same year he returned to Stanford and took a post-graduate course in the law department.

Two years after entering the law school he graduated, receiving the degree of bachelor of laws. In the summer of 1904 he took a special law course at the University of Michigan, at Ann Arbor.

In December, 1904, while still a student in the law school at Stanford, Mr. Ross successfully passed the bar examinations and was admitted by our Supreme Court to practice law in all the courts of this State.

After graduating from Stanford Mr. Ross entered the law offices of his father and is now the junior member of the law firm of Ross & Ross, with offices at Redwood City and San Mateo.

Mr. Ross has taken an active interest in Republican politics during the last two campaigns, and for the last two years has held the office of secretary of the Republican county committee of San Mateo county.

Mr. Ross resides at San Mateo with his family and is the proud father of a year-old daughter.

Mr. Ross is well fitted for the office which he seeks, and being a lawyer of ability, he will be able to care for the needs of his districts if elected to the State Senate.

ELECTION PROCLAMATION.

The Board of Supervisors of the County of San Mateo, State of California, hereby give notice pursuant to the proclamation of the Governor of the State of California, issued on the 30th day of September, A. D. 1908, that a General Election will be held throughout said County on Tuesday, the 3rd day of November, A. D. 1908. Polls will be open from 6 o'clock a. m. until 6 o'clock p. m. of that day, at which election the qualified electors throughout said county will vote for the proposed Constitutional Amendments to the Constitution of the State of California, which said Constitution and Amendments were, and are duly set forth in said Governor's Proclamation, and for the following officers, viz.:

Ten Electors of President and Vice-President of the United States.

One Representative to the Congress of the United States from the Fifth Congressional District.

Also, One Associate Justice of the Supreme Court of the State of California, for the unexpired term of T. B. McFarland, deceased, term ending January, 1911, vice Henry A. Melvin, appointed.

One Joint Senator from the Twenty-Ninth Senatorial District, comprising the Counties of Santa Cruz and San Mateo.

One member of the Assembly from the Fifty-third Assembly District.

One Judge of the Superior Court of the State of California, in and for the County of San Mateo, for the term prescribed by law.

In the First Supervisor District of said County, one Supervisor.

In the Third Supervisor District of said County, one Supervisor.

In the Fourth Supervisor District of said County, one Supervisor.

The following named Election Precincts, in and for said County, have been and are hereby regularly established, and are now fully set forth, bounded and described in Ordinances Nos. 220 and 226 of said Board of Supervisors of said County.

The polling places and Boards of Election for said election are hereby ordered, designated, selected and appointed, as follows, to-wit:

BURLINGAME PRECINCT NO. 1.
Polls at Lyon & Hoag's Office, San Mateo Drive.
Judges—F. Lorton, J. M. Chrisman.
Inspectors—P. W. Henry, J. Stack.
Clerks—H. Bettelheim, W H. Matthews.
Ballot Clerks—T. Gray, A. Armstrong.

BURLINGAME PRECINCT. NO. 2.
Polls at McLellan's Barn, Barriolhet Avenue.
Judges—F. G. Wisker, H. Maier.
Inspectors—F. H. Blaich, R. Ralph.
Clerks—A. C. Bolderman, C. K. Melrose.
Ballot Clerks—W. T. Yeazell, M. McLeod.

BADEN PRECINCT NO. 1.
Polls at Kauffman's Store, Grand Avenue.
Judges—Charles Robinson, W. J. Smith.
Inspectors—A. Wilber, J. L. Wood.
Clerks—William Levy, C. L. Kauffman.
Ballot Clerks—M. Guerra, W. Robbins.

BADEN PRECINCT NO. 2.
Polls at Justice Court, Linden Avenue.
Judges—Mellie Cohen, M. Foley.
Inspectors—R. Harder, Ed. Haynes.
Clerks—William Nourse, James J. Kelly.
Ballot Clerks—William Pitt, W. P. Acheson.

BELMONT PRECINCT.
Polls at Emmett Warehouse, County Road, next to Butcher Shop.
Judges—A. Hammerson, B. F. Yount.
Judges—A. Hammerson, B. F. Ypunt.
Inspectors—A. Hull, E. O'Neill.
Clerks—P. L. Archibald, W. D. Kelley.
Ballot Clerks—J. M. Rowell, G. O. Roussel.

COLMA PRECINCT NO. 1.
Polls at Jefferson Hall.
Judges—R. F. Hamilton, T. Bonnassini.
Inspectors—Thomas Spellman, George C. Luce.
Clerks—A. Verlinden, Anton Sturla.
Ballot Clerks—Henry Schath, Harry Pierce.

COLMA PRECINCT. NO. 2.
Polls at Castle Hall.
Judges—D. Atkinson, John Hessler.
Inspectors—David Dunn, Charles Woolsey.
Clerks—M. J. Maloney, George Hight.
Ballot Clerks—Andrew Faber, Herman Simon.

DENNISTON PRECINCT.
Polls at School House.
Judges—John Kyne, E. Mitchie.
Inspectors—L. Albertini, C. E. Wilcox.
Clerks—L. W. Cardoza, Fred Deane.
Ballot Clerks—F. Martini, Jose Silva Miguel.

HALF MOON BAY PRECINCT.
Polls at Scarpa House.
Judges—Robert Savage, Charles Gonzales.
Inspectors—Thomas Finnegan, C. W. Borden.
Clerks—J. L. Contente, J. H. Quinlan.
Ballot Clerks—John J. Higgins, Fred Campbell.

LA HONDA PRECINCT.
Polls at Sear's Hall.
Judges—A. Kieffer, Antone Bassetti.
Inspectors—Harry Steinberg, Andrew Stengel.
Clerks—Arthur Kirkpatrick, George Steinberg.
Ballot Clerks—Manuel Saunders, T. R. Robart.

MENLO PARK PRECINCT NO. 1.
Polls at French Laundry, on County Road.
Judges—Jas. Clothier, Jeff Murray.
Inspectors—L. E. Lyons, Martin Clark.
Clerks—Tom Casey, D. Driscoll.
Ballot Clerks—George Meckins, Ben W. Weeden.

MENLO PARK PRECINCT NO. 2.
Polls at J. Fitzgerald's Hall.
Judges—John Kelly, J. G. Mason.
Inspectors—Dan O'Leary, John Nash.
Clerks—Jas. Lynch, J. Fitzgerald.
Ballot Clerks—E. L. Taylor, E. J. Crane.

MILLBRAE PRECINCT.
Polls at Millbrae Hall.
Judges—Charles Barbeau, J. W. Bevis.
Inspectors—J. R. McNulty, S. Throwell.
Clerks—E. Batchelder, C. C. West.
Ballot Clerks, L. Tavel, William W. Sweet.

PESCADERO PRECINCT.
Polls at Odd Fellows Hall.
Judges—Fred C. Bowen, Al J. Goulson.
Inspectors—W. A. Moore, Alfred F. Blomquist.
Clerks—Harry W. Good, Walter L. Ray.
Ballot Clerks—Manuel Garcia, Ely D. Moore.

PORTOLA PRECINCT.
Polls at Public School Building.
Judges—Thomas Waters, James McDonald.
Inspectors—G. L. Nahmens, Lawrence Kelly.
Clerks—Thomas Kelly, Harry Hallett.
Ballot Clerks—J. H. Livermore, William Nahmens.

PURISSIMA PRECINCT.
Polls at School House.
Judges—John Struthers, R. F. Granger.
Inspectors—John Bettencourt, H. Jordon.
Clerks—Ed. Schultz, W. A. Janes.
Ballot Clerks—William Deeney, H. Locke.

REDWOOD PRECINCT NO. 1
Polls at Old Mill Building, First Street.
Judges—George West, Ernest Werder.
Inspectors—John Curran, Dave Moore.
Clerks—George W. Covill, A. V. Swift.
Ballot Clerks—J. J. Rodgers, Charles Barton.

REDWOOD PRECINCT NO. 2.
Polls at Town Hall, Main Street.
Judges—J. W. Glennan, C. H. Hynding.
Inspectors—Charles Jacobus, James Cullen.
Clerks—G. C. Plump, A. S. Ligouri.
Ballot Clerks—Charles E. Knights, Dan Mullen.

REDWOOD PRECINCT NO. 3.
Polls at L. P. Behrens Barn.
Judges—John Christ, W. J. McGarvey.
Inspectors—Chris. Stilleson, Clarence Choate.
Clerks—J. E. Ensor, Fred Chilcott.
Ballot Clerks—L. J. Pipkin, Peter Genochio.

REDWOOD PRECINCT NO. 4.
Polls at County Road, Near Paulsens.
Judges—K. S. Murray, K. K. Neilson.
Inspectors—Thomas Horgan, Louis G. Goertzhain.
Clerks—F. W. Johnson, J. J. O'Connell.
Ballot Clerks—J. H. Bell, C. M. Lynch

SAN GREGORIO PRECINCT
Polls at Palmer & Bell's Hall.
Judges—John McKay, Jesse Palmer.
Inspectors—John Kinear, J. J. Jepsen.
Clerks—E. Gonzales, C. C. Tichenor.
Ballot Clerks—T. E. Roe, J. Caughey.

SAN MATEO PRECINCT NO. 1.
Polls at Fire Room, B Street
Judges—G. A. Bartlett, W. C. Alt.
Inspectors—J. Peckham, B. Farrell.
Clerks—J. P. Weller, Paul Pinckney.
Ballot Clerks—R. J. Wisnom, C. J. Hatch.

SAN MATEO PRECINCT NO. 2.
Polls at Athletic Hall, Railroad Avenue.
Judges—D. Reardon, O. H. Clancy.
Inspectors—T. Burke, W. N. Currie.
Clerks—T. W. Jennings, J. Ross.
Ballot Clerks—J. Daly, Pete Cronin.

SAN MATEO PRECINCT NO. 3.
Polls at Deacon House, No. 38 C Street.
Judges—S. J. Fisher, J. G. Ahlert.
Inspectors—A. A. Brazil, J. Eustice.
Clerks—E. J. Dooling, J. Keegan.
Ballot Clerks—J. J. Sharon, Henry Henrioulle.

SAN MATEO PRECINCT NO. 4.
Polls at High School, Baldwin Avenue.
Judges—C. C. Anderson, J. C. Nash.
Inspectors—R. N. Wisnom, R. Campbell.
Clerks—C. A. Vanderbos, M. P. Brown.
Ballot Clerks—W. B. McKinnon, G. W. Hall.

SAN MATEO PRECINCT NO. 5.
Polls at Duffy Barn, San Mateo Drive.
Judges—W. T. Young, Alfred Gibson.
Inspectors—Louis Huyck, A. Honerlah.
Clerks—W. G. Loveland, E. Hessler.
Ballot Clerks—P. Wench, J. H. Flynn.

SAN MATEO PRECINCT NO. 6.
Polls at Public School, Homestead.
Judges—L. Cahill, Chris Eskilson.
Inspectors—B. C. Murray, C. F. Fick.
Clerks—P. F. Maloney, J. P. Britt.
Ballot Clerks—W. E. Bain, Edwin Croop.

SAN BRUNO PRECINCT.
Polls at San Bruno Hall.
Judges—E. M. Palace, J. H. Kirk.
Inspectors—R. Liddel, H. Grady.
Clerks—John Brady, H. B. Meyers.
Ballot Clerks—John P. H. Weisel, H. E. Leslie.

SAN PEDRO PRECINCT.
Polls at Surf Hotel, Salada Beach.
Judges—M. Fahey, Jr., Ed. Watson.
Inspectors—Herbert C. Knewing, Albert G. Dunlap.
Clerks—Fred Sharwood, Ed. Westlake.
Ballot Clerks—Ed. J. Young, W. Maynatt.

VISITACION PRECINCT.
Polls at School House.
Judges—R. Mory, Harry Cussen.
Inspectors—Theodore Schwerin, Edw. Schwerin.
Clerks—Harry Dowall, Henry Danz.
Ballot Clerks—L. Duke, Henry Baker.

VISTA GRANDE PRECINCT NO. 1.
Polls at Athletic Club Room, Lake Street.
Judges—A. J. Bodine, H. F. Harwood.
Inspectors—E. C. Johnson, Frank Smack.
Clerks—B. G. Stulder, J. R. Baldwin.
Ballot Clerks—Charles Shopp, J. Little.

VISTA GRANDE PRECINCT NO. 2.
Polls at Knowles Store, Hillcrest.
Judges—J. Anderson, J. W. Savage.
Inspectors—T. B. Carmody, E. P. Wilson.
Clerks—P. F. Johnson, Herman Franke.
Ballot Clerks—John Leslie, J. Hanley.

WOODSIDE PRECINCT.
Polls at Independence Hall.
Judges—Henry Hildebrand, P. Mathieson.
Inspectors—H. McArthur, John Byrnes.
Clerks—W. H. Hooper, D. D. Greeley.
Ballot Clerks—H. Jenkins, Gerald Halsey.

By order of the Board of Supervisors of the County of San Mateo, State of California, this 5th day of October, 1908.

J. H. COLEMAN,
Chairman.

Attest:
JOS. H. NASH, Clerk,
By A. L. Lowe, Deputy Clerk.
(Seal)

IN THE SUPERIOR COURT OF THE COUNTY OF SAN MATEO, STATE OF CALIFORNIA.

In the matter of the Estate of Hattie D. Kreiss-Green, Deceased. No. 971.

ORDER TO SHOW CAUSE WHY ORDER OF SALE OF REAL ESTATE SHOULD NOT BE MADE.

Robert H. Green, the administrator of the estate of Hattie D. Kreiss-Green, deceased, having duly presented to and filed in the above entitled court and matter his verified petition praying for an order of sale of certain real estate belonging to the estate of said deceased; and it duly appearing to said court from said petition that it is necessary, and that it will be for the advantage, benefit and best interests of the estate and those interested therein, to sell the whole or some portion of the real estate of said deceased for the purposes and reasons mentioned in section 1537 of the Code of Civil Procedure and in such petition,

IT IS ORDERED, that the heirs of said deceased and all persons interested in the estate of said deceased appear before this court on Monday, the 9th day of November, 1908, at the hour of ten o'clock a. m., at the court-room of said court, Odd Fellows' Building, Redwood City, California, and then and there show cause, if any they have, why an order should not be granted to said administrator for the sale of said real estate at either public or private sale, and as prayed for in said petition; and

IT IS FURTHER ORDERED, that a copy of this order be published at least once a week for four (4) successive weeks before the said day of hearing in the Times-Gazette, a newspaper printed and published in said county of San Mateo, State of California.

Dated this 8th day of October, 1908.

GEO. H. BUCK,
Judge of said Superior Court.

(Endorsed):
Filed October 8th, 1908. Jos. H. Nash, Clerk, by W. J. McGarvey, Deputy Clerk.
Ross & Ross, attorneys for said Administrator, Redwood City California.

Notice of Sale of Real Estate. Execution.

SHERIFF'S OFFICE, COUNTY OF SAN Mateo State of California.—ss.

T. A. MACY vs. L. COBURN and M. E. GROVER.

By virtue of an execution issued out of the Superior Court of the County of Santa Cruz, of the State of California, wherein T. A. Macy, plaintiff, and L. Coburn and M. E. Grover, defendants, upon a judgment rendered the 7th day of April, A. D. 1908, for the sum of two hundred sixty and 40-100 ($260.40) dollars, in lawful money of the United States, besides costs and interest, I have this day levied upon all the right, title, claim and interest of said defendant, L. Coburn, of and to the following described real estate, to-wit:

"Those certain lands and premises in the County of San Mateo, State of California, being the west one-half and the southeast one-quarter of Section 9, Township 8 South, of Range 5 West, M. D. M.

Therefore notice is given that I will on WEDNESDAY, the 14th day of October A. D. 1908, at 11 o'clock a. m. of said day, in front of the court house door of the County of San Mateo, in the town of Redwood City, in said county, sell to the highest bidder at public auction for gold coin of the United States, all the right title, claim and interest of said defendant, L. Coburn, of, in and to the above described property, or so much thereof as may be necessary to raise sufficient money to satisfy said judgment, with interest and costs.

ROBERT S. CHATHAM, Sheriff.
By F. T. Bartlett, Under Sheriff.

Dated at Redwood City this 18th day of September, A. D. 1908. 9-19-td

Times-Gazette

SUBSCRIPTION RATES:

IN ADVANCE, per year	$2 50
AT END OF YEAR	3 00
SIX MONTHS—IN ADVANCE	1 25

Saturday, October 10, 1908.

COUNTY OFFICIAL PAPER.

D. E. O'KEEFE, Editor and Proprietor

FOR PRESIDENT
WILLIAM H. TAFT
OF OHIO.

Vote for H. E. Holmquist for Assemblyman. He will fill the bill.

J. J. Bullock is making a splendid canvass for Superior Judge—Well, he auto.

A vote for Hall C. Ross for Senator is a vote for a United States Senator in 1909 and again in 1911. Republicans remember this.

THREE WORTHY CANDIDATES.

The Republican party of the county presents three Supervisors for election and they commend themselves to the people. Julius Eikerenkotter of the First township has held the office for eight years has given to the people good roads. Without doubt the roads in that township were never in better condition. He has built more miles of road than any of his predecessors. If re-elected he will continue the good work. He deserves another term and no doubt the voters of the First township will give it to him.

In the Fourth township, Thomas C. Johnston is the candidate, and has all the qualifications necessary to make an ideal Supervisor. He has spent the greater portion of his life in that township, knows its needs and besides is a practical man. He has a host of friends who predict his election.

John MacBain is the candidate in the Third township. During his four years of service as Supervisor he has shown his fitness for the place. The roads in his district are in fine condition, notwithstanding the many obstacles he had to encounter during his term of office. When the contract was awarded for the new court house, his associates on the board, delegated him, knowing his ability as a builder, to watch the construction of the building. Mr. MacBain visited it almost daily for months, spending his own valued time, and by doing so saved the people many hundred dollars. For this he deserves the votes of the citizens of his district and the respect and good wishes of the people in other parts of the county. The taxpayers should see to it that he is reelected. Mr. MacBain certainly deserves well at the hands of the voters of the township.

COUNTY CLAIMS

FIRST ROAD FUND.

R P Schwerin	$ 750 00
A L Young Machinery Co	446 00
F J Russi	55 00
John Rogers	42 75
O Ruberti	25 00
A Russi	47 50

FIRST ROAD FUND—SPECIAL

A D Jenevein	121 00
A D Jenevein	99 00
A D Jenevein	117 00
Steiger Pottery Works	1 55
Spring Valley Water Company	171 05
Chas Hempt	52 50
A D Jenevein	103 50
W J Smith	22 75
S Mori	149 05
S Mori	68 50
A Russi	65 00

SECOND ROAD FUND

Wilson Ross & Co	7 75
Russell & Salter	56 00
E W McLellan	24 75
E W McLellan	58 50
E O'Neill	103 50
B C Ramos	88 00
T Weymouth	117 75
Wilson Ross & Co	88 00
J Ward	5 00
Spring Valley Water Company	3 75
San Mateo Water Co	107 40
J Sullivan	73 18
W Sharon	6 25
Russell & Salter	60 00
J O'Brien	41 60
L Pringle	60 00
R Powers	126 00
F Meyer	51 25
T Maloney	59 60
E McMahon	126 00
L McGinnis	63 75
J Levy	60 00
Levy Bros	71 50
Kelly Roller Co	5 00
C Kennedy	300 00
J Ganor	84 00
J Dyer	60 00
W Dalton	106 50
L Cahill	10 00
	57 50

SECOND ROAD—SPECIAL

T Casey	96 00
T Casey	196 50
T Casey	130 50
M Canadas	75 50
J Boland	7 50
J M Bemork	7 50
T Bowman	170 00
T Britt	47 50
S J Alexander	93 22

THIRD ROAD FUND.

E C Stevens	126 50
G Beer	4 50
J J Murphy	2 50
F W Johnson	42 75
J W Poole	4 32
P Perry	124 50
N A Andreen	44 35
F Haaker	162 50
A Hess	670 69
J Ahart	8 30
F P Roach	107 15
F E George	101 50
J Curran	117 00
F E George	143 53
J J Murphy	65 00

THIRD ROAD—SPECIAL.

L Debenedetti	38 40
F E George	91 00
J Shermantine	112 50
V Mitchell	60 90
R C Holmquist	30 35
James Curran	121 50
James Curran	8 50
J Ockerman	12 20
B Taylor	11 55
J B Perry	10 00
H G McGarvey	202 50
F Haaker	293 25
P P Chamberlain	29 00
L Benedetti	12 50

FOURTH ROAD FUND

J J Higgins	28 50
Judge Vasquez	19 50
A Ramos	17 50
J Francis	33 00
P O'Keefe	10 00
M Cunah	18 00
J Silva	40 50
J Perry	31 50
A Davis	27 00
O J Roberts	58 50
J G Mosher	13 50
J Brazie	27 00
F Gonzalles	105 75
J Bell	15 00

FIFTH ROAD FUND

A C Cooper	2 90
A Blomquist	36 58
Ed Blomquist	5 00
A Enos	22 50
H W Good	24 00
J Machado	20 00
A Enos	108 00
McCormick	33 35
A Enos	85 50
A Bloomquist	30 00
M V Silva	9 00
W P Weeks	43 50
H W Good	54 00
H McDonald	10 00
F Pimentell	22 50
J Jefferson	84 50
G Vierra	32 50
L Monroe	7 50
M Bell	43 75
M Lawrence	25 00
M Nunes	51 00
E S Gonzales	8 75
W H Weeks	5 00
L Roe	5 50
A Danti	6 25
J McGillan	8 75

FIFTH ROAD—SPECIAL.

A Enos	108 00
M S Mosquite	26 00

INDIGENT FUND

Baskette Drug Company	28 35
Baskette Drug Company	28 10
San Mateo Lumber Company	35 72
A Eikerenkotter	2 90
A Eikerenkotter	8 30
J Maley	40 00
A L Levitt	35 00
F Metzgar Company	41 24
Dr Monroe	13 00
T Grady	82 50
Wisnom-Bonner Hardware Company	16 65
James Pickett	57 50

SALARY FUND.

John MacBain	27 90
John MacBain	22 10
D E Blackburn	25 10
Roy W Cloud	33 00

COURTHOUSE FUND.

Donald McKenzie	125 00
David E Graham	400 00

NOW Is the Time to Start
a Savings Account in the

Savings and Trust Co.
OF SAN MATEO COUNTY
(KNOWN AS NEW BANK)

Barret-Fitzpatrick Block, Redwood City

EDW. F. FITZPATRICK, Secretary and Manager
L. B. THOMAS..........Cashier

The Bank that pays 4% on Savings

Accounts deposited before July 15 will receive full six months' interest until January 1st next

Notice to Creditors.

In the Superior Court of the State of California, in and for the County of San Mateo.

In the matter of the estate of JOHN E. OWENS (also known as John Owens), deceased. No. 1249.

Notice is hereby given by the undersigned, administrator with the will annexed of the estate of John E. Owens (also known as John Owens), deceased, to the creditors of and all persons having claims against said deceased to exhibit them with the necessary vouchers within four (4) months after the first publication of this notice to the said administrator with the will annexed at the office of the Times-Gazette, No. 29 A street, Redwood City, County of San Mateo, California, the same being his place for the transaction of the business of the said estate in the said County of San Mateo, State of California.

FRANK L. FENTON,
Administrator with the will annexed of the estate of John E. Owens (also known as John Owens), deceased.

Dated at Redwood City, San Mateo County, October 8, 1908.

S. A. Riley, attorney for administrator, Mills building, San Francisco, Cal. 10-10-5t

H. R. PRISBREY E. D. DAVES

Daves & Prisbrey
Contractors
AND
Builders...

All Size Pumping Plants Installed

TANKS, GASOLINE ENGINES AND WINDMILLS

REDWOOD CITY

P. O. Box 251 Residence Phone, Sub. 216

A. M. MABERRY
LANDSCAPE GARDENER

Gardens and grounds laid out and old places renovated and cared for. TERMS REASONABLE.

MENLO PARK, CAL.

For Senator—

HALL C. ROSS

Republican nominee for the Twenty-ninth Senatorial District, composed of San Mateo and Santa Cruz counties.

Election: Tuesday, November 3, 1908

For Joint Senator,

Twenty-ninth Senatorial District—San Mateo and Santa Cruz Counties

JAMES B. HOLOHAN
of Watsonville

Regular Democratic Nominee

Election; Tuesday, November 3, 1908.

For Member of Assembly,

Fifty-third Assembly District

H. E. HOLMQUIST

Regular Republican Nominee

Election: Tuesday, November 3, 1908.

Judge of the Superior Court,

GEO. H. BUCK
[Incumbent]

Acting Judge of Department 4, Superior Court of San Francisco, by appointment of Governor Gillett.

Regular Democratic Nominee

Election: Tuesday, November 3, 1908.

Notice to Creditors.

In the matter of the estate of GIOVANNI GARBARINI, deceased.

Notice is hereby given by the undersigned, administrator of the estate of Giovanni Garbarini, deceased, to the creditors of and all persons having claims against the said deceased, to exhibit them with the necessary vouchers within four (4) months after the first publication of this notice to the said administrator at the law office of Joseph J. Bullock Lipp building, Main street, Redwood City, California, the same being his place for the transaction of the business of said estate in the said County of San Mateo, State of California.

CHARLES IMPORSANI,
Administrator of the estate of Giovanni Garbarini, deceased.

Dated, Redwood City, Cal., September 24th, 1908.

Joseph J. Bullock, Attorney for said Estate. 9-26-5t

The Devil will certainly be with us on Tuesday, October 13. It comes to us with all sorts iof Metropolitan advertising. The company is head ed by Harry Leighton and Laura Hudson. Mr. Leighton was formerly leading man for Robert Mantell and Miss Hudson occupied a similar position with the Castle Square Theater in Boston. They use all their own scenery, requiring nothing but the local drop curtain. Seats on sale at Ryans Drug Store. Prices 25c, 50c and 75c.

A Nest Egg

Misfortune is liable to overtake you in money matters. Then it is that a good-sized "nest egg" in the savings bank comes "powerful handy." Over and over again have we seen comforting relief come to those who had accumulated such a fund. If you haven't started an account, now is the time to do it.

WE PAY 4%

INTEREST

SAN MATEO COUNTY SAVINGS BANK

REDWOOD CITY, CAL.

Miss Van Sloun
WILL OPEN A
MILLINERY STORE
AT
No. 25 A Street, Redwood City
SEPTEMBER 16, 1908

She will keep a full and complete line of millinery. The public is invited to inspect her stock. 9-5-tf

NEW TO-DAY

I WANT to sell my apple crop on the trees. Two thousand boxes clean mountain fruit. John Evans, Pescadero, Cal. oc10-3t

STOLEN—At Easton, a pointer pup, Wednesday, September 30th, between 4 and 5 p. m.; aged 9 months; one side head white, other side side liver color; round spot back of hip; liberal reward for arrest and prosecution. C. C. Barre, P. O. Burlingame. 10-3

FOR SALE—A large number of German canaries in full song. Apply to R. D. Cruickshank, florist, old Finger place, Redwood City.

FOR SALE—A gentle driving mare; suitable for ledy. Address Mrs. K. Rix, Redwood City.

FOR RENT—House of twelve rooms, partly furnished or unfurnished, four acres of land, fruit trees. Address Mrs. McDevitt, Redwood City. 9-26-4t*

WANTED—A lady demonstrator; cash salary. A. D. Walsh Co., 12 A street. 9-26

WANTED—Girl for general housework. Apply to R. C. Holmquist. 9-26

FOUND—A bicycle. Owner may have same by proving property and paying expense of advertising. 9-26-4t

FOR RENT—A nine-room house, bath and electric lights, beautiful grounds. Apply at this office, or at 131 Haight street, San Francisco. 9-19

LOST—Strayed or stolen from Brittan Ranch, San Carlos, about July 21st, a large black horse, white star on forehead, white hind foot, rat tail. Reward for recovery. F. E. KENDALL, Belmont. 9-19m*

FOR RENT—The O'Brien house of five rooms with outbuildings, in Redwood City; rent $8 per month. Apply to J. J. Read, Redwood City. 9-5

Order to Show Cause on Petition to Lease Real Estate.

In the Superior Court of the County of San Mateo, State of California.

In the matter of the estate of ALBION WEEKS, deceased.

Margeret M. Weeks, the special administratrix of the estate of said Albion Weeks, deceased, having filed in said court and matter her verified petition asking for an order of this court directing her to lease certain of the real property of said estate as therein set forth; and said petition appearing to contain and set forth the matters and things required by law, it is therefore hereby ordered that THURSDAY, the 15th day of October, 1908, at the hour of ten (10) o'clock a. m., in the court room of said court, at the Odd Fellows' building, on Main street, in Redwood City, county and state aforesaid, be and the same are hereby fixed and appointed as the time and place for hearing said petition, when and where any and all persons are directed to appear to show cause why the real estate described in said petition and proposed to be leased should not be leased for the period of one (1) year from and after October 15th, 1908, to John Louis and such other persons as may desire to lease same upon such terms as are stated in said petition, or upon such other terms as to the court may seem proper, and reference is hereby made to said petition on file for further particulars.

The realty proposed in and by said petition and by said petitioner to be leased is described as follows, to-wit:

All those tracts or parcels of land owned by said Albion Weeks in his lifetime, and situate, lying and being in and near the village of Pescadero, in said county of San Mateo, state of California, described as follows, to-wit:

1.75 acres of land bounded northerly by Pescadero creek, easterly by lands of McCormick, southerly by the county road and westerly by lands of McCormick;

37 acres of land bounded northerly by the county road, easterly and southerly by lands of Weeks and westerly by lands of Knapp and McCormick;

312.81 acres bounded northerly by lands of Weeks, easterly by lands of Moore and Reed, southerly by Butano creek and westerly by lands of Chandler;

16 acres of land bounded northerly by lands of Moore, easterly by lands of Huff, southerly by lands of Levy and westerly by lands of Weeks;

Lot 21 in the town of Pescadero containing 2 acres of land, more or less, and immediately adjoining the lands formerly constituting the Swanton hotel property now owned by John McCormick.

It is further ordered that a copy of this order to show cause be published for two (2) successive weeks in the Times-Gazette, a newspaper of general circulation published in said county of San Mateo.

Dated September 24th, 1908.

GEO. H. BUCK,
Judge of said Superior Court.

9-26-3t

We have just received 1,000 copies of music which, regardless of value we are putting out at 10 cents a copy. There is something for every one in this line, regardless of whether you want sacred music or rag time or easy pieces for beginners or classical, vocal or instrumental or string instrument; and its yours for 10 cents a copy.

Come in and get a thirty-two page catalogue free of charge.

RYAN'S DRUG STORE

CULLEN COMPANY.
DEALER IN
WOOD and COAL
HAY. GRAIN
Feed, Flour, Bran and Produce of all Kinds.
Main Street, Redwood City.

Phone, Blue 146

John O'Farrell
CONTRACT GARDENER

Grading and macadamizing—new lawns a specialty—fence building, any style

PALO ALTO, CAL.

Residence, 545 Emerson Street 10-26

When in La Honda
Stop at

CAVALLI BROS.

All Kinds of Fancy Groceries and Supplies on Hand.

Fine wines, liquors and cigars,
Our prices are as low as the lowest.

NEW TO-DAY

FOR SALE—A number of young pigs. Apply to G. J. Liguori, Redwood City. 9-5

FOR SALE—One Indian twin cylinder motor bike, '07 model; first-class condition. One Yale-California motor bike in first-class condition. Menlo Park Cyclery. 7-25

FOR SALE—Wood of all kinds for sale. Apply to Mrs. J. E. Hartley, 309 Seventh street, Redwood City, 7-11-tf

WOODSAWING—The undersigned has a modern steam outfit and can fill orders rapidly. Teaming of all kinds. Apply to Fred Stalter, Stambaugh street, Redwood City. 9-8tf

HULL BROS., agents Aermotor windmill and gasoline pumps. 6-6

FOR RENT—A store and living rooms on Main street, Menlo Park. Apply at this office for particulars. 9-5

FOR RENT—A well established butcher shop on Oak Grove avenue, Menlo Park. Apply to Frank Fitzpatrick at his office in the Menlo Park hotel. 9-5

FOR SALE—A new set of double harness. Apply at the W. J. Adams place, Fair Oaks. 9-19

FOR RENT

Eight-room house in Redwood; large barn, large yard with fruit trees, palms, etc. Curran Clark, 147 Main street, Redwood City.

GERALD C. HALSEY
Attorney at Law

Office—519 Kohl Building, San Francisco, Cal. Phone, Kearny 630. 9-26'-08

We leave an impression that is not easily forgotten. All we desire is an opportunity to acquaint you with the facilities possessed by us for doing quick and satisfactory work. They say that first impressions are generally lasting. That's why we are so anxious to please you from the very start. We are bound to do it if you give us an opportunity. We await your bundles.

Redwood City Laundry
Phone, Black 381

Knights Stage Company

DAILY! DAILY!

LEAVE DAILY FROM
Redwood City to Pescadero and La Honda.

and way stations. The stage meets the 9.3 train. Take this route to La Honda, San Gregorio and Pescadero, through the redwoods most attractive portion of San Mateo county Easy roads, comfortable coaches, competent drivers and reasonable fares.

FRENCH LAUNDRY
J. B. CAMPAGNE

Washing for Families Carefully Attended To.

Laces, Lace Curtains a Specialty.

Laundry Wagon Will Call for Orders and Deliver Washing.

MENLO PARK. CALIFORNIA

REDWOOD - CITY - HOUSE
F. SCHUMACHER

LARGE SUNNY ROOMS
SINGLE OR IN SUITES

BEST 25-cent MEAL IN THE TOWN

Finest Wines, Liquors and Cigars kep at the Bar.

MAIN STREET, REDWOOD CITY

Have you a house or rooms to rent? Try an ad in the 50-cent column.

Redfern Whalebone Corsets

Directoire Model 41

is the most extreme Directoire shape in this country and was designed in Paris by the Redfern designer who visited Paris for this express purpose. It completely envelops the hips; the soft cloth extension of the skirt incases the fleshy part of the limb. Regardless of its seemingly great length it is exceedingly comfortable in wear, whether standing, sitting or walking, and it lengthens the waist without curving noticeably, the waistline extending into the straight flat hip.

PRICE, $6.00

Sheath Skirt Style, Model 38

This beautiful sheath skirt model, with the extremely long back, is made for tall medium figures. It has a full high bust, with the extended waist line. The soft skirt with four-inch width of unboned fabric extending beyond the boned position, very cumfortably envelops the fleshy part of the figure.

PRICE, $3.50

REDFERN WHALEBONE CORSET

The Standard of Fashion, the Foundation of a Perfect Fitting Go

The new fashion is known as Directoire and in this mo are many ideas, all of which require careful corsetting.

Through their cut and wumming mode current fashi should convey the impression of unbroken lines. The figu foundation required for accenting this new effect must not e aggerate the natural curves of the waist and hips, but on slightly define the waist and scientifically reduce the hips a abdomen, so that the whole figure is given the appearance natural slimness. Redfern models produce this result.

We standardized Redfern corsets so that ever corset is th essential matter of wear is equally high, no matter what th price. Every Redfern corset is guaranteed not to RUS BREAK or TEAR.

Private fitting rooms.

Frazer & Co., Palo Alto

WATCH US GROW — MAIL ORDERS PROMPTLY FILLED

Opening Day, SATURDAY
OCTOBER 10th, 1908

Free: Souvenir to Every Visitor.

MARCUS' DEPARTMENT STORE

A cordial welcome is extended to all to attend the opening of our newly remodeled store. A beautiful line of this fall's latest creations of men's, women's and children's ready-to-wear garments, millinery, dry goods, furnishings and shoes on display.

Our store is the largest in the county, and shopping is now made easy, as we have every convenience and carry a complete stock.

"Make Our Home Your Meeting Place."

OUR MOTTO: Courteous Treatment, Lowest Prices

Marcus' Department Store,
9-13 Broadway, Redwood City

HULL BROS
[INCORPORATED]

HARDWARE

PAINTS, OILS, GLASS
STOVES, RANGE

Main Street, Redwood Ci

KODAK

Cameras
Films
Plates
Paper
All Supplies

12 A St.
A. D. Walsh Co.
PIONEER DRUG STORE

WE DO JOB PRINTING AND DO IT QUICK

CALIFORNIA'S LARGEST
The Emporium
AMERICA'S GRANDEST STORE
SAN FRANCISCO
275 BY 350 FEET
THE EMPORIUM
WELCOME
YOU TO ITS NEW & HANDSOME HOME. OPENS OCTOBER 1ST

ALHAMBRA

One Night Only

TUESDAY, Oct. 13th,

DODGE and WRAY

Present the Reigning Sensation

"THE DEVIL"

Magnificent Production, Beautiful

Scenery, Metropolitan Cast

Seats on Sale at Ryan's drug store.

Admission: - 25c, 50c, and 75c

NOW IS THE TIME
TO
BRING YOUR FRIENDS
TO
CALIFORNIA

CHEAP RATES WEST BOUND
IN EFFECT SEPT. 1 TO OCT. 31

From Sioux City	$31 95
Council Bluffs	30 00
Omaha	30 00
St. Joseph	30 00
Kansas City	30 00
Leavenworth	30 00
Denver	30 00
Houston	30 00
St. Louis	35 50
New Orleans	35 50
Peoria	36 75
Pittsburg	47 00
Memphis	36 70
Bloomington	36 75
St. Paul	36 75
Chicago	38 00
New York	55 00

Write us the Names and Addresses of your Eastern Friends. We will furnish Complete Information.

OR

Deposit your money with us and we will furnish Tickets at any Point in the East.

E. J. ELMES, Agent, Redwood City.

OR

E. SHILLINGSBURG, Div. Pass. Agent, San Jose.

SOUTHERN PACIFIC

DEALS IN COUNTY REALTY

[Reported for the Times-Gazette by the Abstract of Title Company of San Mateo County.]

Edgemar Realty Syndicate to L. E. Conrad.—Lot 39, block F. Edgemar Subdivision 1.

Same to E. J. Lapachet.—Lot 8, lk 3, sae tract.

Atlas Land & Construction Company to J. W. Cardwell.—Lots 40 and 41, block 3, Bernardo Station Tract.

Roland Helm to Catherine Kallenberg et al.—Lot 6, block 8, Bell Air Tract.

S. M. Cuthbertson et al to Henry P. Umbsen.—Lot 22, Wooster, Whitton & Montgomery Subdivision, Redwood Farm.

Shore Line Investment Company to C. F. Washburn.—Lot 211, block 29, Subdivision 2, Granada.

F. and A. Levy Co. to Annie M. Rene.—Lot 5, blk 1, Miramontes Trk. No. 3.

Ocean Shore Realty Syndicate to C. P. Pomeroy.—Lot 12, block 9, Sub. 2, Brighton Beach.

Same to same.—Lot 11, block 9, same tract.

Robert Hayes Smith to Annie McNeil.—Lots 8 and 9 block 6, 1st Addition, Huntington Park.

Central Trust Company of Cal to R. C. Stickle.—Lot 40, block 9, Belle Air Tract.

Same to John Main.—Lot 32, block 28, Same tract.

Same to same.—Lots 1 and 2, blk. 30, same tract.

C. H. Morrell et al to J. B. Vizzard—Lot 12 and 13, block 4, Burlingame Villa Tract.

Riviera Land Company to A. V. Bowers.—Lot 15, block 4, El Mar Beach Tract.

Halfmoon Bay Development Company to Norman Saxby.—Lots7 and 8, block 7, South Balboa Tract.

Paul J. Lemascheffsky to Antone Borel.—Lots 322 and 502, San Mateo City Homestead.

Glenwood Lumber Co. to Irvin T. Bloom.—Portions Sections 22 and 23, 26, 27, 28 all in Tp 8 South Range 4, West.

Geo A. Hensley et al to Mary E. Green.—Lots ,7 8, 9, 41, 42, 43, blk. 19,, 3rd Addition, San Bruno Park.

C. H. Morrell and wife to Ralph C. Brown.—Undivided interest in Burlingame Villa Park Tract, with exceptions.

Halfmoon Bay Land Company et al to E. A. Rose.—Lot 3, block 3, Kelly Avenue Tract.

Geo A. Hensley eta l to Floyd S. Sewell.—Lot 40, block Q, 1st Addition to San Bruno Park.

Wm. Holder to Edward H. Sampson Lot 11 on East side of Main St., Redwood.

Halfmoon Bay Land Co to Arthur F. Howard..—Lot 10, block 6, Highland Park Tract.

Thomas Cusack to Bridget A. Cusack. Portion Pulgas Rancho and of Menlo Park Villa Lots.

Burlingame Realty Co to Nannie K. Field.—Lot 7, block 10, Burlingame Park Map 2,

Edgemar Realty Syndicate to Edw. Gwyn Lewis. Lot 4, block 12, lot 3, block 1, lot 31, block B, 16 and 23, block 11,55 in block C,36 in block E, Edgemar Subdivision 1.

Same to Frank Cornwall.—Lots 16, 17, ,18, 34, 45, block B, 16 in block A, 33 in block 2 21 in block E, 16, and 17 in block 2, same tract.

T. B, Potter Realty Co to S. A Peterson.—Lot 7, block 19, second addition to Arleta Park.

Same to Andrew R. Peterson.—Lots 7 and 8, block 18, same tract.

American Real Estate Co to Geo. J. Owens.—Lot 17, block 12, Subdivision 1, City of Visitacion.

Evan L. Reese to Henry P. Umbsen.—Lot 41, Reese Subdivision, Redwood Farm.

R. E. Miller to Nellie Miller.—Lots 4, 5, 6, 7, 8, block G, Fair Oaks Acres.

Dalton Investment Company to W. J. Morgan & Co. Lot 4, block 1, Wave Crest.

W. J. Morgan & Company to Bert A Moulding—Lots 8 and 9, block 14, same tract.

Same to J. A. Silveira et al—Lot 38, block 15, same tract.

Frank P. Brophy and wife to C. W. Hugy.Lot 12 block 7, Ocean Boulevard Tract, No 2.

Ocean Shore Realty Syndicate to M. R. Daniels.Lot 10, block 9, Subdivision 2, Brighton Beach.

Mary Casey to John P. Casey.—100 Acres and 2 3-4 Acres, portion of Purissima Rancho.

Percival W. Selby to Charles T. Hazlehurst.—Interest in lots 33, 34 35, Dominga Tract.

Florence A. Eyre and husband to same .—Interest in same as above.

Elena Amanda Selby by administrator to same.—Interest in same as last above.

Guadaloupe Development Company to American Real Estate Company. Lot 17, block 12, Sub. 1, City of Visitacion.

Burlingame Investment Company to P. B. Goss.—Lot 2, block 43, Lyon & Hoag Subdivision, Burlingame.

Geo. H. Shafer to Caroline Shafer.—Lot 63, Subdivision 1, San Mateo Park

Halfmoon Bay Development Company to Dan. C. Woods.—Lot 1, blk. 7, Miramar Beach.

Same to M. H. Wangenheim.—Lots 20 and 21, block 4, same tract.

Same to Wm. F. Jasper.—Lot 7, blk. A, Manhattan Beach.

Daniel J. McSweeney to John J. Borden.—Lots 5 and 6, Hough's Sub. of lots 1 to 6, block 147, South San Francisco.

California Suburban Home Company to Henry Nieman.—Lot 10, block 22, Farallone City.

The Abstract of Title Company of San Mateo County
Incorporated A. D. 1897
H. W. TAVERNER, MANAGER
Redwood City, Cal.

Abstracts of Title to all lands in the County of San Mateo.

This company is the only abstract concern possessing a property index or "Abstract Plant" of San Mateo county.

Mrs. M. Howard of East Greenwood has gone East for a few months, accompanied by Mrs. Johnson of Palo Alto.

CITY COUNCIL HOLD MEETING

The first move towards the ordering of a bond election was made by the city council Monday evening when City Attorney Mansfield was instructed to take the legal steps necessary to that end.

The new issue will be for $20,000, to be used for assisting in the payment of assessments for street improvements that have recently been ordered. When a former street bond was issued several streets were designated as among those to be improved, but the funds ran out before any work was begun on them, and the latest scheme has been to have the work done under what is known as the "1901 act". This calls for a direct assessment payable in full at once, or in ten year installments, at the option of the property owners. In many cases this act causes a great hardship upon the owners, especially where his property has more than one frontage, and a great injustice is also done, because he must pay the interest upon the former bond issue, which improved streets that are not near his holdings, while he under the "1901 act", must pay out of his own pocket the improvement of the streets around his home, and in each case the tax which he must pay amounts to a tidy sum.

Chairman Merrill asked Hynding and Surveyor Neuman if the cost of culverts had been considered in making the estimate of cost of the street improvements. These gentlemen said that they had not.

Merrill then showed that the culverts would cost $1400, and that the city's portion of improvements would come to $5000. This sum would have to come out of the general fund or from the bond issue and if from the latter would take in twenty-five percent of it.

City Attorney Mansfield was asked what should be done if the amount collected was not sufficient to make the improvements ordered, and he stated that if the present assessment was insufficient another could be levied and then another, until the work was completed.

A supplemental list of streets to be improved in case the bond issue is favorably voted on was presented as follows:

Fourth street, from "C" to "D'.

"C" street, from Eighth street to creek.

"B" street from Eighth street to creek.

Eleventh street from Arguello St to county road.

Eighth street from "D" street to county road.

Jackson street from railroad to county road.

Main street from Franklin street to county road.

Madison street from railroad to county road.

Monroe street from railroad to county road.

Lathrop street from Elm street to county road.

Chestnut street, from Stambaugh to railroad.

Cassia street, entire length.

Elm street, entire length.

Walnut street, entire length.

Cedar street from Stambaugh to Mound street.

Redwood Avenue.

County road from Finger's bridge to Woodside road.

As in the opinion of the majority of the board, acceptance of the agreement with N. J., Brittan for lease of a quarry would bind the town to the use, solely, of rock from that quarry for ten years, and not receiving from Mr. Brittan any indication that the agreement was satisfactory, the action of the board at the last meeting was rescinded.

A petition was received from the local board oftrade regarding the scattering of scraps of paper about the streets, and requesting the council to locate cans for the deposit of garbage, at different places along the main streets. The matter was referred tothe committee on health and morals with power to act.

Trustee Brown, chairman of the finance committee reported the sale of six lots last Saturday, for non-payment of street assessments These lots were bought in for the town by Brown.They can be redeemed by payment of the full amount of the assessment with twenty-five percent additional for delinquency.

The action of Mr. Brown was ratified by theboard.

H. C. Tuchsen appeared for the Redwood avenue people and requested to know if an application for macadamizing of the avenue had been made. Merrill informed him that the residents on the avenue had requested to be allowed to do certain work for themselves but that if a majority of the property owners sign an application it would be acted upon.

The city attorney was directed to notify all property owners who had not complied with sidewalk and curb regulations that they must construct at once.

A proposition to extend the lighting system in Wellesley and Dingee parks and along the Brittan road was discussed and further consideration postponed until next meeting.

Hynding presented an ordinance changing the name of "A" street to Broadway. It will be fully considered next meeting.

Street Superintendent Dickey was directed to estimate the cost of filling in at both ends of Webster street bridge.

Contractor Hess was allowed to use water from the mains in filling a ditch on the county road.

The contract for building curbing around the crescent in Wellesley Park was awarded to Geo Casey, at 34 3-4 cents per lineal foot, being the lowest bidder.

Bids were received for laying water pipe as follows: Hazelwood & Doane, 4 inch pipe, 20 cents per foot; 6 inch pipe 24 cents per foot. Dodge & Hess 16 cents per foot. G. W. Cashing, 17 3-4 cents per foot. Heafy & Elftman, 1400 feet 4 inch pipe, 12 cents per foot; 1260 feet 6 inch pipe, 14 cts. per foot. Consideration of bids postponed to next meeting.

J. J. BULLOCK,
Republican Nominee for Superior Judge.

DAMAGE SUIT FOR TEN THOUSAND DOLLARS

A complaint has been filed in the Superior court by John Morton, against Walter Scott, H. Gollobear and M. Cohn to recover $10,000 damages. Morton had been conducting a hardware store in San Mateo and had a stock valued at $12,000 and solvent credits amounting to $8,000, while his debts were estimated at $10,000. He assigned the business to Walter Scott who is an employee of the Pacific Steel and Hardware Company of San Francisco, who obligated himself to run the business as a going concern and under no circumstances to turn it over to the San Francisco Board of Trade In case the business became unremunerative the stock was to be removed to San Francisco and there distpose of. On the contrary, Scott turned the business over to the board of trade af San Francisco and that body sold the entire stock to H. H. Gollobear at 35 percent of its value. Mr Cohn was put in charge and advertised the stock as bankrupt and proceeded to sellit off.

Morton charges that Gollobear is one of a number of business men known as the "Forty Thieves", who are banded together for the purpose ofsecuring controle of embarrassed concerns and selling their stock at low prices, resulting in an injury to trade.

Hunters Must Obey Law

Sportsmen are notified by the county game warden that the law in regard to night shooting of ducks or any game birds will be rigidly enforced. This law prohibits the shooting of birds any time between a half hour after sunset and a half hour before sunrise. The law appliesto the marshes as well as the hills, but the officers have been instructed to look out especially for hunters who go into the hills along the peninsula and shoot the birds as they fly from the Spring Valley lakes to the marshes along the bay.

Will Employ Four Hundred

Manager Westlake of the Braslan Seedgrowers' Co., of San Jose states that he has now 40 men at work on the Sweeney tract and that before two years it will be necessary to have no less than 400 men on the salary list. The Sweeney tract lies next to the boundary line of this city and north of the Flood place. The Braslan people are spending a lot of money putting it in condition for seed growing. At present the fields are being plowed with automobile plows. Fences are being built buildings changed and much money spent.

Head In Right

The Enterprise Real Estate Office, Purissima street, Halfmoon Bay, is now open for business. Anyone wishing to buy or sell property of any description should call on us. We have resided in Halfmoon Bay for twenty-six years and know every foot of land from San Pedro to Pescadero and can show you where to buy to great advantage. For information call at our office. Do not be deceived by people who do not know the country. Town lots, improved and unimproved, at reasonable prices. Acreage and ranches for sale or lease. J. V. Azevedo and M. Joseph.

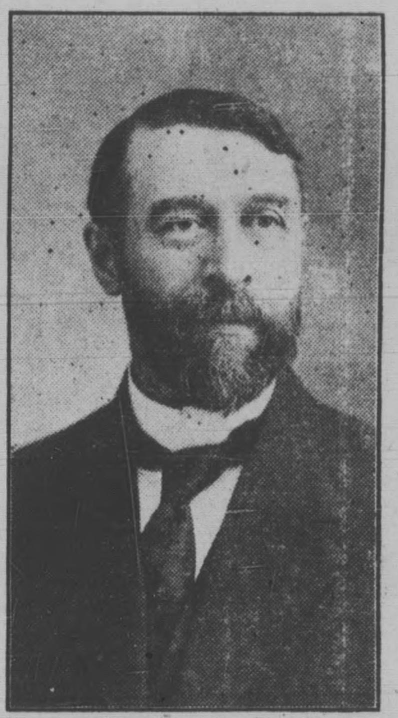

A. E. HAYES
Candidate for Congress Fifth District.

A Tough Cure.

Faith will do wonders. A woman in Devonshire, England, recently said to a chemist:

"I've got a cruel, bad cough, surely. I've heerd that bronchial troches are good things. Hav'ee got any?"

The assistant pointed to a small box on the table and said:

"Yes; there they are."

"How much is it?" was the inquiry.

The price was paid, and the old woman took her departure. At night the assistant missed a box of glycerin soap (three cakes).

A couple of days afterward she returned to the shop and said:

"I want'ee to take back two of them things I had t'other day. I took one of 'em. It was mortal hard to chew and awful to swallow, but it cured the cough."—London Queen.

Is Friday Unlucky?

Is Friday unlucky? Gladstone, Beaconsfield, Washington, Bismarck, Fahrenheit and Spurgeon were born on Friday. Henry VIII. gave Cabot his commission which led to the discovery of North America, Columbus actually discovered the continent and the pilgrim fathers landed at Plymouth Rock on Friday. Once more: The first newspaper ad. and the first newspaper printed by steam power (the London Times) appeared both on a Friday, while the stamp act was repealed in England on the same day of the week. With Charles Dickens Friday was an especial favorite.—Chicago News.

The Horseshoe.

According to the old superstition, if you find a horseshoe and nail it over a door or on a door of entrance to your house or flat witches cannot enter. This belief is universal. The horseshoe as an amulet is known among Turks, Jews, gentiles, infidels, believers, heretics. The crescent emblem of the Buddhists is a horseshoe. The safeguard against witchcraft may be found in Tunis, Constantinople, Spain, Sicily. Images of crocodiles made in Cairo carry horseshoes on snout and tail. The rich and aristocratic, the poor and lowly, believe alike in the efficacy of the charm.

SUPERVISORS HOLD SESSION

The board of Supervisors met in regular session Monday. Chairman Coleman being absent Supervisor Debenedetti was chosen temporary chairman on motion of MacBain seconded by Eikerenkotter.

The superintendent of the Poor Farm presented his quarterly report as follows: Inmates on the roll June 30, males 28; females 1. Admitted since that date, 15, males; discharged, 8 males; died 4 males. Inmates on roll September 30, Males, 30; females 1; total 31. Bills approved by superintendent to the amount of $1,650.57. Bills approved for outsaid patients, $685. Cash received for produce, cattle and pigs, $292.73.

Health officer Plymire presented the following:

"I hereby submit my regular monthly report for September. The health of the county has been good. No contagious or infectious disease prevailing. A number of nuisances have been reported and abated. Have issued 482 burial permits for which I have collected $482 and 7 disinterent permits for which I have collected $70 making a total of $552 which has been deposited with the treasurer."

The following applications for liquor licenses were granted: Retail—A. D. Jenevein, San Bruno; bondsmen, Geo. W. Lovie and Fred Haussler. Chas J. Cody, San Bruno; bondsmen, Wm. Rehberg and J. B. Sievers John Mangini, Millbrae; bondsmen, G. Furrer and Louis Tavel. Therese Couzenes, Millbrae; bondsmen E. I. Woodman and W. J. Quinn. A. J. Carlton, Menlo Park; bondsmen, D. E. O'Keefe and W. H. Lipp, Jr. J. M. Williamson, Woodside; bondsmen, F. Haussler and Jas. Zanoni. H. E. Hallett, Portola; bondsmen, D. E. O'Keefe and C. Cullen., Jos. Debenedetti, Halfmoon Bay; bondsmen C W. Melvin and D. E. O'Keefe.

Wholesale—Neuman Bros., Woodside bondsmen, P. Matthieson and O. Johnson. Duff & Doyle, Menlo Park; bondsmen J. P. Ahlert and J. G. Mason.

Restaurant—Fred Bauer, Halfmoon Bay; bondsmen, Jos. M. Francis and Manuel Francis.

New applications for liquor licenses were received as follows: Retail—J. Bracken, Colma; W. R. Markt, San Bruno Road. Bernard Ward, San Bruno. E. Michelli, San Bruno Road. Chas Meyer, Menlo Park. Thos. J. Quinlan, Halfmoon Bay; Peterson & Sarcander, Grenada.

The application of T. Durham for a liquor license went over for one month..

On motion of Eikerenkotter seconded by MacBain J. J. McCarthy was denied a Class B license. Charges were placed against McCarthy some time ago for selling liquor by retail at his place of business at Millbrae. The loss of his license was the result of the charges.

The reports of the county officials were received as follows:

County Clerk reported the collecton of fees $180.70; law library fund tax, $24; total $204.70.

Recorder's collections for fees amount to $902.

The license collector has sold the following licenses; 10 retail liquor, $1,200; 7 wholesale liquor, $525; 2 restaurant liquor $100: 4 special liquor , $12; 5 merchant$1404 1 peddler, $80; total .$1863.04 commission retained,$186 30; paid county treasurer $1676.74.

The Treasurer reported upon the county finances as follows: Cash on hand at date of last report, $285-688.22; deposits, $6,066.76. total $291,-734 98. Disbursements, $34,306 64; balance on hand,$257,428.34.

Onm otion of Eikerenkotter seconded by Blackburn R. Cali was granted a permit to peddle fruit and vegetables in the Crocker tract.

A map of Visitacion Valley was presented by J. J. Lerman on behalf of the Schwrein Realty Co. and same was accepted and filed

A map was also filed of subdivision No. 3 of the City of Visitacion and an amended map of subdivisions 1, 2 and 3 of the City of Visitacion.

Harry E. Styles asked that action be taken on the petition to incorporate Vista Grande and called Theo. Layfaette to be sworn. He said the names on the petition were genuine and they were residents within the proposed boundary lines. Henry W Brown asked that the petition be laid over for a month to gain time to prepare a protest in and to investigate the names on said petition. John Partridge also joined in the request to have the petition laid over. A lengthy protest was read from the Cypress Lawn Cemetery Association and same was ordered filed. Onm otion of MacBain the matter went over for one month.

The bid of the Gilfoy Cornice Works that was laid over at the last meeting was taken up. On motion of Eikerenkotter seconded by Blackburn the contract for the cornice work was awarded to the Gilfoy Cornice Works for $4556.

The mater of the Popestreet bridge was laid over for one month.

The application of J. L. Matkovick and Nick Miljas for a rebate on liquor license was referred to the District Attorney. The applicants conduct a saloon at South San Francisco.

This being the day set for receiving bids for the construction of two bridges in the county the clerk was directed to open same. There was only one bid for building a concrete bridge on the San Gregorio and Pescadero road and that was P. A. Roussell's who agreed to do the work for $1635 and $14 per cubic yard for extra concrete. On motion of Supervisors Blackburn seconded by Supervisor Debenedetti Mr. Roussell was awarded the contract.

Two bids were received for the construction of a concrete bridge on the Mission Road north of Tanforan They were as follows:

Latus and Layaz,$4875, extra concrete $8.75.

John Nealias & Co., $3987.75, extra concrete $8.08. On motion of Eikerenkotter seconded by Blackburn the contract was awarded to the latter.

The election proclamation was adopted. It contained a list of the election officers and the polling places throughout the county.

Eikerenkotter reported he had entered into an agreement with A. Knowles for the erection of a jail at South City, the rental to be $5 per month for twoyears. The board ratified the agreement.

No further business appearing the board adjourned to Monday Oct 19th.

Flower Show

The Menlo Park Horticultural Society will hold its fifth annual flower show in the Alrambra next Friday and Saturday. There will be a splendid exhibition of choice blooms and potted plants. There will be a gorgeous display of chrysanthemums from the big gardens of the county. Among those who will make displays are J. B. Coryell, S. E. Slade, Grtzhain Bros. The Lynch nurseries, W. E. Hopkins, C. W. Smith Will Taylor, Timothy Hopkins, Joseph A. Donohoe, C. N. Felton. Mr. Crocker and many others from San Mateo and Burlingame. The society has a large list of valuable prizes to be awarded and as there is a keen rivalry among the gardeners the show promises to be one of the best ever held by the society.

Making Thorough Canvass

Joseph J. Bullock is making a whirlwind campaign for Superior Judge. He has purchased a new automobile and has already seen the greater portion of the voters of the county. He is going to make the best canvass ever made by any candidate that has ever aspired for any office in the county. He is receiving encouragement every where he goes, and more particularly in the north end of the county where his friends are legion. Mr. Bullock has held the office of District Attorney for the past ten years and has shown his ability as a lawyer and prosecutor. At the last election he received a majority of 962 votes. This was certainly a splendid endorsement of the conduct of his office during the past term. His friends predict his election by a substantial vote.

An Ideal Candidate.

The Republican party is singularly fortunate this year in its selection of an Assemblyman nominee. Mr. H. E. Holmquist, who is the standard bearer, is well equipped in every way to make a splendid campaign and also to make a most efficient official when he takes his seat in the State Legislature. He needs no introduction to the people of the county, for on many occasions in the past, his eloquence has made him a welcome visitor at patriotic and political gatherings. Hr. Holmquist is a born orator, and this fact, coupled with his splendid education, makes him an ideal candidate for the position which he aspires. San Mateo county has never had a better candidate and he is gaining friends wherever he goes. Vote for Holmquist.

Catherine O'Connor

Mrs. Catherine O'Connor, one of the best beloved pioneers of Redwood City, passed peacefully away Tuesday after an illness extending over a year and a half. She bore her suffering patiently and with Christian fortitude. Mrs. O'Connor came to Redwood City about thirty years ago and has resided here ever since.

Prior to that time she lived in Menlo Park. Mrs. O'Connor was a native of Ireland aged 63 years. She came to the United States when a mere girl. Mrs. O'Connor was well liked and loved by her neighbors, and a host of friends. A solemn requiem mass was celebrated in the Catholic church Thursday for the repose of her soul. Father Sullivan paid the deceased a glowing tribute for her Christian virtues, religious zeal and piety. The interment took place in Holy Cross Cemetery, Menlo Park. A large number of sorrowing relatives and friends followed the remains to their last resting place. Besides her husband she leaves a daughter, Mrs. Al Lowe, to mourn her

Orphanage Benefit

The approaching "Big Sale" of the Ladies Auxilary at the Armory Hall on the evening of the 16th and the afternoon and evening of the 17th in tant is already an assured success. The women are receiving great encouragement from the number of letters and ttelephone communications received daily. The society has been kept very busy the last month making extra and duplicate articles to fill orders which are coinstantly received. Any one failing to take advantage of this opportunity to purchase useful and ornamental goods at cost will regret it the longest day he lives. Remember the date, the time, the place.

After this week Dan Mullen's class in dancing will meet Monday evenings. The socials will be held Thursday evenings in Germania Hall.

WANTED—To rent a farm of 100 to 300 acres by reliable party; anywhere in San Mateo county. Address this office. 9-26

LOCALS IN A BRIEF FORM

The "Devil" is coming to town Tuesday Oct 5. The fellow that said the old boy resided here always had better go way back and sit down.

Throw dull care to the winds and go into the Red Front Cigar store and while enjoying a game of pool try a Golden Eagle or Oakwood cigar. They are the best ten cent smoke in town.

Miss Grace Hawkins of San Jose is spending the week in Redwood City as the guest of Mrs.L. E. Harris.

The young men of Redwood City will give a Candidates Ball in the Alhambra Saturday evening,O ct. 31, for the benefit of the Redwood City Drum Corps. Foley's orchestra of San Francisco will discourse catchy music.

Geo. Wharton James, the eminent naturalist and historian and author of the history of California Mission, lectured in the grammar school Wednesday night on kindness to animals. An audience of about 250 listened to the address with the greatest interest and frequent outbursts of applause greeted his remarks.

Edward White, trustee of the Agnews Insane Asylum and a prominent resident of Watsonville greeted friends here yesterday.

Rev. Thomas Leak has been transferred from Dunsmuir to Redwood City to fill the pulpit of the Methodist church. Services will be held at 11 a. m. and 7:30 p. m. Sunday school at 10 a. m.

Dr. May the Palo Alto optician who has a number of patrons from our city is about to make arrangemen to spend a day for professional services in Redwood every other week. An announcement of the time will be made later on.

There will be a big republican rally in this city tonight and a large attendance is expected. Among the speakers will be Hall C. Ross, J. J. Bullock, H. E. Holmquist, John McBain and Parker S. Maddox. The latter is known as one of the best stump speakers in the state.

Charles Allen and Robert Moran were brought to the county jail Wednesday and a felony charge placed against them. They are accused of wire tapping. They were arrested near the county line while riding in a buggy towards San Francisco. The police have been after the pair for some time. They had their plans liad to defraud the Los Angeles and Sausalito book makers out of thousands of dollars. A fully equipped plant for tapping the wires of the Pacific telephone and telegraph company was found in a vacant house in South City Wednesday morning and in the afternoon Allen and Moran were arrested.

California olive oil, strictly pure; all size bottles and gallon tins, at the A.D. Walsh Co., Pioneer drug store, No. 12 A street.

Grand opening to-day at Marcus' Department Store. Doors open at 8 a. m.

County Clerk Jos. H. Nash underwent an operation for appendicitis in the German Hospital, San Francsico, Thursday. The operation was performed by Dr. M. Herzstein and was highly successful. Yesterday the patient was resting easily with every hope of recovery.

T. C. Rice has a force of men putting in the cement foundation for the flag pole that will be put in front of the new courthouse shortly. It is 132 feet high and was donated by Will H. Hanson.

Ralf O. Bates, who was a prisoner in Andersonville and Libbey prisons during th civil war, gave an interesting lecture in the grammar school yesterday on the prvations and sufferings he underwent while there. He told of meeting President Lincoln after his release and how the kindly Liberator took him to the White House and kept him there for some months.

George W. Lovie this week sold seven lots in the Eastern Addition to Redwood City. There is a growing demand for Redwod City realty.

The Peninsula Electric Company is clearing its right of way preparatory to track laying from Palo Alto to San Mateo Trees are being cut down and stakes put in. This activity shows that the company means business and before long the line will be in operation.

The ladies festival in aid of the Convent promises to be the attraction of the season. The object of the festival is o raise funds to repair the Convent and put it in condition for the sisters who are anxious to return and take up the good work which was interupted by the earthquake. This should appeal to all as a worthy cause.

On Tuesday Judge Hannon married Corporal Jesse Strader and Violet Fleet. At the marriage license office the young lady gave her age as 18 and Strader said he was 22. It was a runaway match. Strader is a corporal in the U. S. army and is stationed at Fort Baker, Marin Counety, while the young woman resided with her mother at Sausalito. The mother oppoed the marriage and when Miss Fleet was missed from her home her parent telephoned all the clerks of the bay counties not to give the pair a license as the daughter was only sixteen. Mr. Al Lowe did not receive the telephone until after he had grantd the license. He questioned her closely concerning her age but she stoutly maintained that she was 18 years old.

PICKED UP BY REPORTERS

VISTA GRANDE, Oct. 9,—The Republican campaign was opened here Wednesday evening with a large and enthusiastic meeting held under the auspices of the North End Republican club. Hon. E. A. Hayes delivered a forcible and eloquent address. He declared if returned to Congress he would do all in his power to prevent the Japanese from coming to the country. He was followed by J. J. Bullock, the Republican nominee for Superior Judge. He made a fine speech and was applauded to the echo Hall C. Ross, the nominee for joint Senator,d elivered a good speech on the principals of the Republican party. H. E. Holmquist, nominee for Assemblyman, spoke to the point and made a hit with the audience by his graceful address. Supervisor Eikerenkotter promised the voters of the first township that if reelected he would continue his policy of making good roads. The ovation he received a the conclusion of his address shows that he will get a large vote here. His election is predicted by a big majority.

Pescadero Pebbles

PESCADERO. Oct. 9.—Dr. D. E. Blackburn was made County Committeeman by his delegates at the Republican County Convention. The Doctor takes a great interest in the party and will always be found hard at work for it.

In last weeks issue of the Democrat it was stated that the Blackburn ticket was defeated two to one. This was only another false report of the Democrat for the truth of the matter is Dr. Blackburn's ticket defeated the Coburn ticket over two to one at San Gregorio and there was no Blackburn ticket in the field at Pescadero.

An interesting fact is that in Pescadero out of 208 voters only 52 voted not withstanding there was no opposing ticket and Mr Coburn had two automobiles and a team out to bring in the voters.

Mr. and Mrs. Douglas Allen have been visiting with Dr. and Mrs. Blackburn for several week. Mr. and Mrs. Allen are very much impressed with Pescadero.

J. G. Anderson, C. J. Coburn, A. E. Banks and Hon M. J. Perry made a flying midnight trip to San Gregorio several days ago on important business.

It is reported s that the Ocean Shore Railway contractors will break ground at Pescadero and San Gregorio This report makes our people smile.

Mrs. S. A. Randall, sister of Mrs. J. C. Williamson, and her son, W. A. Randall, and wife and children, of Malden, Mass., will return to California for permanentr esidence in the coming month.

Mr. J. C. Williamson has bought the property now occupied by Supervisor Blackburn, and will soon after its being vacated by the present tenant move from their present premises to their newly acquired home.

The one act farce that was a feature of the recent entertainment in this town, is asked for, to be repeated at San Gregorio on the 17th instant. The title of the farce it will be remembered was, "The teeth of the gift horse.".

Mrs. E. A. Banks left for the city Thursday morning.

Miss May Good left for a few days visit to the city and Oakland on Monday last.

C. J. Coburn was appointed County Committeeman for the Fifth Township.

Mrs. W. W. Carroll, other of J. G. Anderson, has been negotiating for the purchase of the old Company Ranch. The property which she at one time owned. Also that of the Tom Moore Ranch.

J. G. Anderson proposes to make a preserve for hunting and fishing of the whole of th Pomponia Valley. This will no doubt be a paradise for those of San Francisco who have already made themselves members of the Pomponia Gun and Sporting club. Mr. Anderson will make a number of dams on the creek, which will be well stocked with the best specimens of trout. There will also be a number of frog ponds on the numerous small creeks running to the Pomponia and on the lagoon on the Company Ranch.

Mrs. W. W. Carroll has purchased the property on Third and Santa Clara streets in San Jose—a fine business block—and went over with her son, J. G. Anderson, on Thursday last to complete arrangements, closing up the bargain. Mrs. Carroll has also rented a house in the city and is moving from San Jose to make San Francisco her permanent home with her daughter and her daughters husband, Mr. and Mrs. M. A. Chatham.

A Democratic rally was held on Thursday evening last in the McCormick Hall, addressed by Mr. Edward White of Santa Cruz, and by Mr. Holohan of Watsonville, candidate for joint Senator on the Democratic ticket.

Judge Buck was in town Tuesday meeting with his political friends.

The case of Mr. Reese charged with assault with a deadly weapon was up for trial on Saturday last. The jury could not come to a unanimous decision and the case is therefore carried over to Redwood City for further trial.

John E. Madigan of the city is visiting wth frends on the Butano.

Mr. Webb, traveler for the firm of Hills Bros. Tea and Coffee merchants was in town, arriving hot and dusty on the Overland Special.

Mrs. Chas. Bradley,M rs. James McCormick Jr., and Miss Ella McCormick have all gone to the city for a few days visit.

Miss Mary Wilson formerly of this town, now of San Jose is going to Honolulu to keep house for her brother. She sails on the 21st fo this month.

Mr. and Mrs. C. J. Coburn and the children left for the city Thursday morning. Mrs. Coburn will visit her father at Beulah, Mr. Coburn returning home in a day or two.

Little Julia Cushing who was reported sick in last weeks issue, with symptoms not developed, has proved herself the victim of Rubeola Morbilli, which being interpeted resolves itself into the common ailment of children especially viz. measles. She is doing nicely, and with care will soon have forgotten that she ever had the complaint.

Mr. James McCormick Sr., is on the sick list with a bad attack of La Grippe.

It is understood that the proprietor of the Beach House Hotel has made an applicton for a license to sell intoxicating liquors on the premises. A protest petitioning against this proceeding will shortly be circulated to prevent this menace to the safety of sober citizens in their visits to the beach.

Woodside and Vicinity

The foothills are beginning to assume a fall-like appearance, and while the sun sends forth its glorious rays, the morning and evening, remind us that winter will soon be here. The hay and prune business is about over and wine making is in full blast.

Mr. and Mrs. J. R. Miller of San Francisco spent the week end here at their home.

Miss Anna Shelby is visiting her friend, Miss Belle McArthur.

Mr. and Mrs. Walter Neuman have gone to Santa Cruz for ten days.

Mrs. and Howe entertained Mrs. Francis P. Dougherty at a luncheon Friday at their beautiful home on Lytton avenne, Palo Alto.

The home of T. Grieves is finished and is quite attractive, being beautifully furnished and up to date.

Oran Daves is wearing a broad smile and still receives congratulations since the storks visit which left a son and daughter.

Jack Williamson is improving his home by adding two rooms and a porch.

Stephen Lardish, caretaker at F. E. Abecassie home in Woodside during the family absence in Europe, met with a painful accident Sunday on the way home from Redwood City. The horses became unmanageable on the road and ran away, throwing the driver out, seriously injuring his arm and shoulder. He was taken home and later removed to the hospital.

Redwood Park is making rapid progress, the surveyors are earnest workers, and with the body of men working overtime, expect to show those who come to the opening Saturday a fine mountain resort.

HAYES FOR CONGRESS

In sacred writ we have the saying, "By their fruits ye shall know them." The statement is a general truth and applies even in politics. In a period of 48 years the people of the nation have but twice entrusted our affairs to the Democratic party. In that time one of their candidates twice secured an election and was once rejected. The first election of Cleveland has been regarede by many well-informed people as one of the accidents of our political life. His rejection for Harrison at the end of his first term was a deliberate act of the people, and his subsequent reelection over Harrison another deliberate act. Without a doubt he was the greatest man of his party since the Civil war. In long reveiw Douglass, McClellan, Seymour, Greeley, Tilden, Hancock Bryan and Parker have passeds before the American people, and been rejected, and as if sure to make no mistake the "peerless one" has twice been rejected, and will undoubtedly be rejected again. Even Cleveland himself not long beforee his death set the seal of his disapproval on the perennial aspirations of Mr. Bryan, and advised the election of Wm. H. Taft. In the last three State campaigns in California, Republicans have been selected for Governor. The voters of the state have become intelligent enough to know in whose hands they can place their policatl interests with safety.

In the same period and for some years before a Democrat has but once represented this congressional district. To be sure a man claiming "to represent labor" was sent to Washington in 1902, and what was he able to do for the people of his district? Nothing at all. His party were in the minority. He was entirely unacquainted, and could simply join his political associates in a policy of obstructon. At the end of his term the workingmen had enough, and Mr. E. A. Hayes was chosen instead. In four years he has become an important factor in securing legislation benefical not only to the naton, but also to the State and to the district as well. Now the voters are asked to make a worse mistake than in 1902, and send an Independent League-Union Labor-Democrat to Congress.

Wise of a wisdom far beyond our shallow depth is that old saying "Ye can not serve two masters," and lo and behold here is a politician who thinks he is able to serve three. If successful, he will disown them all and serve himself..

There is no greater mistake for laboringmen to make than to imagine that no one can serve them so well, as some one who claims to have risen from their ranks. Such men are seldom well enough educated to render effective service. If that charge can not be laid at their doors, it will usually befound that they are either so narrow or so dogmatic as to surely arouse the opposition of their fellow members, and thus prevent them from accomplishing anything for labor. Few labor advocates can avoid emphasizing their demands in a fashion which makes certain of but one result—general opposition from those who are so unfortunate as to be associated with them in law making.

If such a record is of any particular value, Mr. Hayes has as certainly "come up from the ranks" as has any candidate of labor. His antagonist is certain he can do more for labor with his mouth than with his hands, and so he enters politics. So thought Eugene Schmitz, but the interests of labor were soon forgotten in a heartless desire to fill his own strong box. John Mitchell turned aside from a chance to be nominated for Governor of Illinois, and even Vice President because he believed that in those directions lay nothing for labor. Grim, old Samuel Gompers,while a power in politics, has been to wise to ask for an office. We hope the present head of the State Federation of laor is stronger than Schmidt, but he gives no indication of being wiser than Mitchell.

Mr. Hayes was not born to affluence even if he never knew poverty. He struggled to secure an education, and to get a start in life. He is now wealthy man, but his wealth was dug out of the earth and made no man a whit the poorer in the getting. For years he has been a large employer of labor in the mine or on the farm bu no matn has ever charged him with unfairness to those he employs. We believe such a life affords a more certain promise of friendship for labor than any amount of lip-service from a professionl labor advocate. He stands for the passage of all reasonable laws for the protection of labor. He believes in a wage scale which will enable the laborer to sustain the standard of life Americans now enjoy, and no laborer is more anxious that all Asiatic competition be forever excluded. With his acquaintance and experience he can do something for labor while his antagonist can do nothing. The voter who trades the substance for the shadow deserves to lose. Promises are cheap. It is performance that thinking men call for, and that is what Mr. Hayes has given you for the last four years. Turn him down by your votes and you will realize your mistake after it is too late.

If Mr. Bryan were elected, a Democrat from this district could accomplish nothing, for the Senate would block such legislation as the House might pass if it were Democratic. No Democratic legislation was possible in Cleveland's first term, even with the help of his mighty will. If the Democracy should win the Presidency and secure a majority of both Houses, we don't believe a Democrat could even then do anything of value for this district. Our reason for such a belief is the record that party made in Cleveland's second term. The people elected them to revise the tariff, and pushed forward by a President, who did not know how to forget a pledge, they passed a law that Cleveland was ashamed to sign. Their income tax was so drawn as to be pronounced unconstitutional by the Supreme Court, and the President by reason of a panic was forced to borrow $232,000,000 in time of peace to carry on the government.

Those who lived through those times are not likely to forget it, nor to wish to repeat the experiment. Mr. Bryan has little of Mr. Cleveland's force or persistence, and the pople recognized that when they sent him to defeat in 1896. There are but two oasesc in the Democratic desert which stretches from 1860 to 1908, and those are the two administrations of Cleveland. He was seldom able to lead his party to do the rgiht thing. No forward step marks its march in 48 years. It is now less worthy to be trusted than ever before in its history; and we are satisfied that such will be the decision of the voters in this election.

Marriage Licenses Issued

The following marriage licenses were issued from the County Clerks office during the week.

Fred Marsh aged 22, Halfmoon Bay and Amelia Borges, aged 19, San Mateo.

James A. Hannay, aged 34 and Nettie May McAlexander, aged 18, both of San Jose.

Carl Vreeland, aged 25, San Francisco and Jennie Hughes, aged 24, Sacramento.

J. H. Heltzel, aged 39 and Mrs. F. Holland, aged 42, both of Menlo Park

Carl Emmet Ostrom, aged 25 an Hazel Belle Agler, aged 21, both of San Francisco.

Jesse W. Strader, aged 22, and Violet Fleet, aged 18, both of Sausalito.

John M. Kelly, aged 25 and Olive M. Brossmann, aged 27, both of San Francisco.

G. C. Pake, aged 25 and Mary McGinley, aged 27, both of San Francisco

William H. Palley, aged 28, Oakland and Ida McClain, aged 25, San Francisco.

DOINGS IN THE SUPERIOR COURT

Probate and Civil Calendar

Estate of John E. Owens, deceased. Will admitted to probate and Frank L. Fenton granted letters testamentary. His bond was fixed at $100.

San Mateo Planing Mill Co.vs. M. E. McMahon et al. Action dismissed as to defendant M. E. McMahon. Judgment given plaintiff as against defendant William Couter as prayed for..

R. A. French vs. Josephine A. Phelps. Motion to strike out continued to Oct. 15.

Emma W. Butcher vs. Thomas W. Butcher. Trial of action set for Nov. 12.

Geo. L. Woodward vs. Marion Thrasher. Demurrer of Defendant overruled and said defendant allowed 10 days to answer.

Francis A. Martin vs. John D. Wall c. Order made dismissing action.

Jose Cotta Da Costa et al vs. Jose S. Bernardo. Defendant allowed 10 days to answer plaintiffs complaint.

Estate and guardianship of Milton Green et al, minors. Mrs. Kreiss appointed guardian with bond fixed in the sum of $100.

Letters of Administration

Ann McKenna has applied in the Superior Court for letters of administration upon the estate of Ann McKenna, also known as Ann Crane, deceased. The estate consists of lot 71, block 8, of the Garden Valley Homestead, valued at $200.

H. G. Plymire has applied for letters of administration upon the estate of William Pierschke, deceased, who died on Alaskan waters, about Sept. 20, 1908. He left an estate consisting of lots 1 and 2 block 2 in theFrank P. Brophy's subdivis'on of the Miramontes tract, Halfmoon Bay, worth $600. The deceased had no relatives in this State but has a mother residing in Germany.

P. Nevi, through his attorney Harry E. Styles, has petitioned the court for letters of administration upon the estate of G. Nevi, deceased, who died in the County on Sept. 10th, 1908 The estate a consists of wages due and a bank deposit of the probable value of $300. The petitioner is a brother of said deceased.

J. C. Williamson has petitioned the Superior Court for letters testamentary upon the estate of George Lewis, deceased, who died at Pescadero on April 5th, 1908. The estate consists of 40 acres of land together with a dwelling house and other improvements valued at $2000. The total value of the estate does not exceed $3000. Deceasd left a will bearing date of the 4th of January, 1908. Petitioner is named in said will as the executor. George Ray Lewis. of Auburn, State of Maine, is named as the sole devisce. C. J. Coburn and Geo. P. Ellis are the subscribing witnesses to said will.

Builders' Contract.

The following builders contracts were filed for record in the Recorders office during the week:—

Robert Elders agrees to erect for E. Woods the entire outside frame and put in the inside partitions for a one story bungalow on his property at North Fair Oaks for $775.

Frank J. Zimmerman agrees to build a one story dwelling for E. Beyer in 60 days on lots 5 and 6 block 10, Wellesley Park for $2811.

F.W . Fox agrees to erect for the Redwood City Commercial Bank in 150 days a one story Class A Bank Building on the corner of A. and First streets for $12,275.

Republicans Organize

At a called meeting the Republicans of North San Mateo County, fromt he county line to Colma, organizd a campaigni club for he coming election. Charles M Shoup, of Vista Grande, was elected president and C. W. Butler of Mission Tract secretary and treasurer.

An executive committee was appointed as follows::: H. F. Howard Crocker Tract, Theo. Lafayette, Mission Tract, Peter Keller, lower Vista Grande, G. W. White Vista Grande, E. A. Ulrich, Hillcrest and A. B. Clark, at large.

Resolutons were adopted for the election of fifteen vice presidents, pledging the organization to support the entire ticket and also instructing the club to prepare a list of election officers to be submitted to he supervisors through the County Committeeman.

Republican Rallies

The Republican County Committee has made up the following intinerancy for the campaign. The blank dates are still open to be filled in later.

Saturday, Oct. 10, Redwood City; Monday, Oct. 12, ———; Tuesday, Oct. 13, ———; Wednesday, Oct. 14,———; Thursday, Oct. 15, ———; Friday, Oct. 16, San Bruno; Saturday, Oct. 17, ———; Monday, Oct 19, San Mateo; Tuesday, Oct. 20, Menlo Park; Wednesday, Oct. 21 Burlingame; Thursday, Oct. 22, Visitacion, Friday, Oct. 23, South Fan Francisco; Saturday, Oct. 24, Vista Grande; Monday, Oct. 26, Belmont; Tuesday, Oct 27,——— Wednesday, Oct. 28, ———; Thursday, Oct. 29,———; Friday, Oct. 30, ———; Saturday, Oct. 31, San Mateo; Monday, Nov. 2, Redwood City.

FRATERNAL DIRECTORY

REDWOOD CITY LODGE, No. 168, F. and A. M. Stated meeting on the Saturday evening preceding the full of the moon, in the Odd Fellows' Hall.
For special meetings see the news columns.
FRANK K. TOWNE, W. M.
C. G. LANDSCHEIT, Secretary.

SEQUOIA CHAPTER, No. 203, O. E. S., meets first and third Monday evenings in each month
LILA KIRKPATRICK, Worthy Matron.
MAY COOK, Secretary.

BAY VIEW LODGE, No. 109, I. O. O. F., meets Wednesday evenings in Odd Fellows' Hall.
S. BERRY, N. G.
J. J. ROGERS, Recording Secretary.

HOPE ENCAMPMENT, No. 60, I. O. O. F., meets first and third Tuesday evenings of each month in Odd Fellows' Hall.
S. BERRY, C. P.
J. J. ROGERS, Scribe.

REDWOOD PARLOR, No. 66, N. S. G. W., meets the first and third Thursday evenings of the month in the Wahl Building.
O. A. COMPER, President.
A. S. Liguori, Secretary.

MENLO PARLOR, No. 185, N. S. G. W., meets every Thursday evening in Duff & Doyle Hall.
JAS. ANDREWS, Pres.
C. H. SMITH, Secretary.

COURT MADRONE, No. 158, F. of A., meets every Thursday evening in Foresters Hall, Main street.
ARTHUR SWIFT Chief Ranger.
JOHN J. READ, Financial Secretary.

METAMORA TRIBE, No. 24, I. O. R. M., meets every Monday evening in Red Men's Hall, Wahl Building.
G. J. LIGOURI, Sachem.
J. J. ROGERS, Chief of Records.

PROFESSIONAL CARDS.

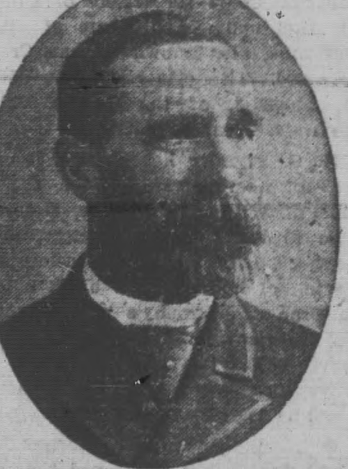

Dr. J. May, Optometrist
Over Weingartner's Drug Store
PALO ALTO

If troubled with defective vision you are invited to call at my office, have your eyes properly examined and glasses correctly fitted. Best of references given. Satisfaction guaranteed. Office thoroughly equipped for scientific examination.

DR. J. MAY, Optician

DR. W. O. STUTTMEISTER,
DENTIST

Office, Wahl Building, Main street, Redwood City, Cal.

All Anaesthetics used for the painless extraction of teeth.

Graduate of the Dental Department of the University of California 1st.

DR. G. BORDEN YOUNT
DENTIST
Formerly with DR. C. W. RICHARDS of San Francisco
Office: Fitzpatrick Building
REDWOOD CITY

Hours—10 a. m. to 5 p. m.
Evenings and Sundays by appointment.
Painless extractions. Crown and bridge work. Artificial dentures.

CARL G. WILSON, M. D., Ph. G.
PHYSICIAN AND SURGEON
Late of the City and County Hospital, S. F.)
860 University Avenue, PALO ALTO
Telephone Main 162
PALO ALTO OFFICE—First National Bank building. Hours, 3 to 5.
Telephone Black 1181
Menlo Park Office.—Oak Grove avenue
Hours 1 to 2 P. M. Phone Black 1063.
SUNDAYS BY APPOINTMENT

DR. W. M. BARRET
Physician and Surgeon
Office : Telephone building, up stairs
REDWOOD CITY
office hours—1 to 4 p. m. Telephone in office and residence.

DR. J. L. ROSS,
Physician and Surgeon.
Office : Ross Building, up stairs
REDWOOD CITY.
Office Hours—10 to 12 a. m., 1 to 4: 7 to 8 p. m.

JAS. T. O'KEEFE
Attorney at Law.
TIMES-GAZETTE Building, Main Street
Notary Public.

ARCHER KINCAID
Attorney-at-Law
Main street : : : Redwood City

JOS. J. BULLOCK,
Attorney at Law.
Office at Lipp Building Redwood City
District Attorney.

FIELDON W. WAGGONER,
Civil Engineer
[State Licensed Surveyor]
4-4 Office: Wahl Building, Main Street

George H. Bentley
Contracting Plasterer...
Telephone 631x PALO ALTO

Good Meat

is essential to good health. The best meat at the City Market costs no more than an inferior quality elsewhere; then why swear about tough steaks, chops or roasts?

Fresh, Beef, Pork, Mutton

You get what you want and honest weight, too. Meats delivered in Redwood City and surrounding country. *Shop closed on Sunday.*

THE CITY MARKET
Hind & Langley, Pro.
REDWOOD CITY, CAL.

Building Lumber

of the best quality is the only kind that is stored up in our yard for our patrons' selection. Superior, well seasoned lumber in the best pine or redwood, and the best laths, shingles, flooring, beams and joists, we keek on hand at all times, at prices that are beyond competition anywhere.

REDWOOD CITY LUMBER CO.
REDWOOD CITY, CALIFORNIA
TELEPHONE MAIN 31

REDWOOD INVESTMENT

The finest business block on the market, facing the Railroad. Arguello street. Three street frontages. Pays good interest on present valuation. Will greatly increase in value in the near future. It is the center of GREATER REDWOOD.

For particulars apply to

Redwood City
147 Main St.
Phone Main 261

CURRAN CLARK

San Francisco
235 Montgomery
Phone, Douglas 297

Mills located at TACOMA, WASH.
Principal Office, 234 CALIFORNIA ST., S. F.

TACOMA MILL CO.
Redwood City and Palo Alto

... MANUFACTURERS AND DEALERS IN ...

Pine and Redwood Lumber

Doors and Windows....
Laths, Plaster and Cement
HAY, GRAIN AND MERCHANDISE RECEIVED FOR STORAGE

Redwood City office, First and C Sts. Phone, Main 14.
Palo Alto office—Circle, opp. Depot. Telephone Main 131.

EDWIN B. FOX,
RESIDENT MANAGER

FIRST PRIZE

Fancy Prize Cattle

are always offered to us first. The breeders know that we are always seeking the choicest, tenderest meats we can get. Have us cut you off a nice roast for next Sunday's dinner. It will be a treat the whole family will enjoy and will show you the advantage of getting all your meats here hereafter.

Thomas Tuite
Phone Main 581

Notice to Creditors.

In the matter of the estate of MARGARET KENNEDY, deceased.

Notice is hereby given by the undersigned, administrator of the estate of Margaret Kennedy, deceased, to the creditors of and all persons having claims against the said deceased, to exhibit them with the necessary vouchers within four (4) months after the first publication of this notice to the said administrator at the law office of Joseph J. Bullock, Lipp building, Main street, Redwood City, California, the same being his place for the transaction of the business of said estate in the said County of San Mateo, State of California.

THOMAS KENNEDY,
Administrator of the estate of Margaret Kennedy, deceased.
Dated, Redwood City, Cal., September 24th, 1908.
Joseph J. Bullock, Attorney for said Estate.
9-26-5t

Notice to Creditors.

In the matter of the estate of JAMES BUTCHARD, deceased.

Notice is hereby given by the undersigned, administrator of the estate of James Butchard, deceased, to the creditors of and all persons having claims against the said deceased, to exhibit them with the necessary vouchers within four (4) months after the first publication of this notice to the said administrator at the law office of Joseph J. Bullock, Lipp building, Main street, Redwood City, California, the same being his place for the transaction of the business of said estate in the said County of San Mateo, State of California.

GEORGE BUTCHARD,
Administrator of the estate of James Butchard, deceased.
Dated, Redwood City, Cal., September 24th, 1908.
Joseph J. Bullock, Attorney for said Estate.
9-26-5t

Subscribe for the
Times-Gazette

PIONEER
LIVERY STABLE
REDWOOD CITY
FLYNN BROS., - - - Proprietors
Fine Single and Double Teams. Gentle Horses for Ladies.
STOCK BOARDED.
rders by telegraph or telephone wil receive prompt attention.

Wholesome Bread

Do you know that the nicest freshest, and most wholesom Bread is obtainable at the De Monte and Bridge Street Bakeries? And that you can get any thing you please in the lineof,

Cakes and Pies

We employ expert bakers and use fresh ingredients of the finest quality. There are no suggestion of poor butter or doubtful eggs in any of our productions. All are delicious. Any of them will be welcome and satisfactory addition to your table.

DEL MONTE AND BRIDGE STREET BAKERIES
REDWOOD CITY
Telephones—Bridge-Street Bakery, Black Del Monte, Main 71.

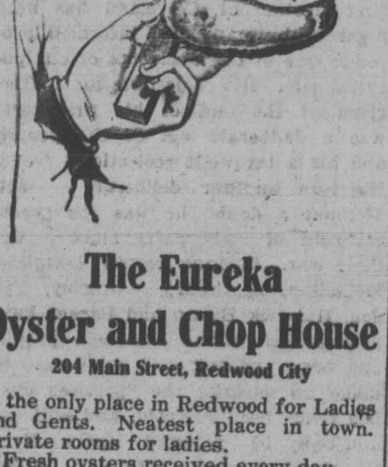

The Eureka Oyster and Chop House
204 Main Street, Redwood City

is the only place in Redwood for Ladies and Gents. Neatest place in town. Private rooms for ladies.
Fresh oysters received every day.

Meals at all hours. Good service. Everything first-class.

To Please the Palate

is our aim in serving meat—to retain the fine flavor Nature bestows, not to let it go to waste, as some meatshops do. With prolonging this true tale, it may be set down for a fact that here is to be found a first-class place to purchase beef, mutton, lamb, ham, poultry and game, to give your table good credit with household and guest.

CAPITOL MARKET
CHOICE MEATS
T. P. Maloney, Proprietor
Germania Hall Block. REDWOOD CITY

E. J. CRANE
HOUSE PAINTER
All work guaranteed
Leave all orders at residence on Grove Avenue Menlo Park

Let us do your Job Printing.

NOTICE TO VOTERS.

Notice is hereby given to the electors of the State of California that the following Acts will be submitted to the people of the State of California for their ratification at the next general election to be holden on the third day of November, A. D. 1908, to wit:

SENATE BILL No. 461.

Passed the Senate, February 22, A. D. 1907. Lewis A. Hilborn, Secretary of the Senate.

Passed the Assembly, March 6, A. D. 1907. Clio Lloyd, Chief Clerk of the Assembly.

This Bill was received by the Governor, this 9th day of March, A. D. 1907, at 12 o'clock M. E. C. Cooper, Private Secretary of the Governor.

CHAPTER 424. An act to provide for the issuance and sale of state bonds to create a fund for the construction by the board of state harbor commissioners of wharves, piers, seawall, state railroad, spurs and appurtenances in the city and county of San Francisco; to create a sinking fund for the payment of said bonds; and providing for the submission of this act to a vote of the people.

The people of the State of California, represented in senate and assembly, do enact as follows:

SECTION 1. For the purpose of providing a fund for the payment of the indebtedness hereby authorized to be incurred by the board of state harbor commissioners for the erection of wharves, piers, seawall, state railroad, spurs and appurtenances in the city and county of San Francisco, at a cost not to exceed two million dollars (which said wharves, piers, seawall, state railroad, spurs and appurtenances the board of state harbor commissioners are hereby empowered to construct in the manner authorized by law, and at a cost not to exceed said two million dollars), the state treasurer shall, immediately after the issuance of the proclamation of the governor provided for in section 10 hereof, prepare two thousand suitable bonds of the State of California, in the denomination of one thousand dollars each. The whole issue of said bonds shall not exceed the sum of two million dollars, and said bonds shall bear interest at the rate of four per centum per annum, from the time of the sale thereof, and both principal and interest shall be payable in gold coin of the present standard value, and they shall be payable at the office of the state treasurer, at the expiration of nineteen years from their date, subject, however, to redemption by lot as in this act hereinafter provided. Said bonds shall bear date the second day of January, A. D. nineteen hundred and nine, and shall be made payable on the second day of January, nineteen hundred and twenty-eight A. D. The interest accruing on such of said bonds as are sold, shall be due and payable at the office of the state treasurer on the second day of January, and on the second day of July, of each year after the sale of the same; **provided**, that the first payment of interest shall be made on the second day of January, A. D. nineteen hundred and ten, on so many of said bonds as may have been theretofore sold. At the expiration of nineteen years from the date of said bonds, all bonds sold shall cease to bear interest and likewise all bonds redeemed by lot shall cease to bear interest as in this act provided, and the said state treasurer shall call in, forthwith pay and cancel the same, out of the moneys in the second San Francisco seawall sinking fund provided for in this act, and, he shall on the first Monday of January, nineteen hundred and twenty-eight, also cancel and destroy all bonds not theretofore sold. All bonds issued shall be signed by the governor, and countersigned by the controller, and shall be endorsed by the state treasurer, and each shall have the seal of the state stamped thereon. Each bond shall contain a clause that it is subject to redemption by lot after the year nineteen hundred and eighteen.

SEC. 2. Interest coupons shall be attached to each of said bonds, so that such coupons may be removed without injury to or mutilation of the bond. Said coupons shall be consecutively numbered, and shall be signed by the state treasurer. But no interest on any of said bonds shall be paid for any time which may intervene between the date of any of said bonds and the issue and sale thereof to a purchaser.

SEC. 3. The sum of one thousand dollars is hereby appropriated to pay the expense that may be incurred by the state treasurer in having said bonds prepared. Said amount shall be paid out of the San Francisco harbor improvement fund on controller's warrants, duly drawn for that purpose.

SEC. 4. When the bonds authorized to be issued under this act shall be duly executed, they shall be by the state treasurer sold at public auction to the highest bidder for cash, in such parcels and numbers as said treasurer shall be directed by the governor of the state under seal thereof, after a resolution requesting such sale shall have been adopted by the board of state harbor commissioners; but said treasurer must reject any and all bids for said bonds, or for any of them, which shall be below the par value of said bonds so offered; and he may, by public announcement at the place and time fixed for the sale, continue such sale, as to the whole of the bonds offered, or any part thereof offered to such time and place as he may select. Due notice of the time and place of sale of all bonds must be given by said treasurer by publication in two newspapers published in the city and county of San Francisco, and also by publication in one newspaper published in the city of Oakland, and by publication in one newspaper published in the city of Los Angeles, and by publication in one newspaper published in the city of Sacramento, once a week during four weeks prior to such sale. The costs of such publication shall be paid out of the San Francisco harbor improvement fund, on controller's warrants duly drawn for that purpose. The proceeds of the sale of such bonds shall be forthwith paid over by said treasurer into the treasury, and must be by him kept in a separate fund to be known and designated as the "Second San Francisco Seawall Fund" and must be used exclusively for the construction of wharves, piers, seawall, state railroad, spurs and appurtenances thereto on the water front of the city and county of San Francisco. Drafts and warrants upon said fund shall be drawn upon and shall be paid out of said fund in the same manner as drafts and warrants are drawn upon and paid out of the San Francisco harbor improvement fund.

SEC. 5. For the payment of the principal and interest of said bonds a sinking fund, to be known and designated as the "Second San Francisco Seawall Sinking Fund" shall be, and the same is hereby created, as follows, to wit: The state treasurer shall, on the first day of each and every month after the sale of said bonds, take from the San Francisco harbor improvement fund such sum as, multiplied by the time the bonds then sold and outstanding have to run, will equal the principal of the bonds sold and outstanding at the time said treasurer shall so take said sum from said San Francisco harbor improvement fund, less the amount theretofore taken therefrom for said purpose; and he shall place the sum in the second San Francisco seawall sinking fund created by this act. Said state treasurer shall, on controller's warrants, duly drawn for that purpose, employ the moneys in said sinking fund in the purchase of bonds of the United States, or of the State of California, or of the several counties or municipalities of the State of California, which said bonds shall be kept in a proper receptacle, appropriately labeled; but he must keep always on hand a sufficient amount of money in said sinking fund with which to pay the interest on such of the state bonds herein provided to be issued as may have heretofore been sold. And to provide means for the payment of interest on the bonds that may be sold and outstanding, said treasurer shall monthly take from the San Francisco harbor improvement fund, and pay into said seawall sinking fund, an amount equal to the monthly interest then due on all bonds then sold, delivered and outstanding. The board of state harbor commissioners are hereby authorized and directed by the collection of dockage, tolls, rents, wharfage and cranage to collect a sum of money sufficient for the purposes of this act, over and above the amount limited by section two thousand five hundred and twenty-six of the Political Code of the State of California. Between the first and tenth day of November, in the year nineteen hundred and eighteen and between the first and tenth day of November of each year thereafter until the maturity of said bonds the said treasurer shall, in the presence of the governor, proceed to draw by lots such an amount of bonds as shall be requisite to exhaust as nearly as may be the amount in said sinking fund at that time, and shall thereupon and before the tenth day of December following, give notice by public advertisement to be inserted twice a week for two weeks in two newspapers published in the city and county of San Francisco, and also in one newspaper published in the city of Oakland, and also in one newspaper published in the city of Los Angeles, and also in one newspaper published in the city of Sacramento, stating the number of bonds so drawn and that the principal of said bonds will be paid on presentation to the treasurer on or before the second day of January, following, and that from and after such last named date, all interest upon bonds thus drawn shall cease, and it shall be the duty of the treasurer as soon as said bonds so drawn by lot are surrendered to him and paid to cancel the same, and the interest coupons thereon, and each year beginning with the year nineteen hundred and eighteen, the said treasurer shall, in the manner aforesaid, proceed to draw by lot such an amount of bonds as shall be requisite to exhaust as nearly as may be the amount in said sinking fund, and proceed in the manner hereinabove stated. After the payment of all said bonds, the surplus or balance remaining in said sinking fund, if any there be, shall forthwith be paid into the San Francisco harbor improvement fund. At the time of the respective drawings by lot, as aforesaid, and also at the maturity of said state bonds, said treasurer shall sell the United States or other bonds then in said sinking fund, at governing market rates, after advertising the sale thereof in the manner hereinbefore provided for the sale of bonds hereby authorized to be issued, and shall use the proceeds for the payment of such bonds as may be drawn by lot, and at the maturity of said bonds outstanding shall pay and redeem said matured outstanding bonds out of said moneys in said fund in extinguishment of said bonds on controller's warrants duly drawn for that purpose.

SEC. 6. The state controller and the state treasurer shall keep full and particular account and record of all their proceedings under this act and they shall transmit to the governor an abstract of all such proceedings thereunder, with an annual report, to be by the governor laid before the legislature biennially; and all books and papers pertaining to the matter provided for in this act shall at all times be open to the inspection of any party interested, or the governor, or the attorney-general, or a committee of either branch of the legislature, or a joint committee of both, or any citizen of the state.

SEC. 7. It shall be the duty of the state treasurer to pay the interest of said bonds, when the same falls due, out of the sinking fund provided for in this act, on controller's warrants duly drawn for that purpose.

SEC. 8. This act, if adopted by the people shall take effect on the thirty-first day of December, A. D. nineteen hundred and eight, as to all its provisions except those relating to and necessary for its submission to the people, and for returning, canvassing, and proclaiming the votes, and as to said excepted provisions this act shall take effect immediately.

SEC 9. This act shall be submitted to the people of the State of California for their ratification at the next general election, to be holden in the month of November, A. D. nineteen hundred and eight, and all ballots at said election shall have printed thereon and at the end thereof, the words, "For the San Francisco Seawall Act," and in a separate lines under the same words, "Against the San Francisco Seawall Act," and opposite said lines there shall be left spaces in which the voters may make or stamp a cross to indicate whether they vote for or against the said act, and those voting for said act shall do so by placing a cross opposite the words "For the San Francisco Seawall Act," and all those voting against the said act shall do so by placing a cross opposite the words "Against the San Francisco Seawall Act." The governor of this state shall include the submission of this act to the people, as aforesaid, in his proclamation calling for said general election.

SEC. 10. The votes cast for or against this act shall be counted, returned and canvassed and declared in the same manner and subject to the same rules as votes cast for state officers; and if it appear that said act shall have received a majority of all the votes cast for and against it at said election as aforesaid, then the same shall have effect as hereinbefore provided, and shall be irrepealable until the principal and interest of the liabilities herein created shall be paid and discharged, and the governor shall make proclamation thereof; but if a majority of the votes cast as aforesaid are against this act then the same shall be and become void.

SEC. 11. It shall be the duty of the secretary of state to have this act published in at least one newspaper in each county, or city and county, if one be published therein, throughout this state, for three months next preceding the general election to be holden in the month of November, A. D. nineteen hundred and eight, the costs of publication shall be paid out of the San Francisco harbor improvement fund, on controller's warrants duly drawn for that purpose.

SEC. 12. This act may be known and cited as the "Second San Francisco Seawall Act."

SEC. 13. All acts and parts of acts in conflict with the provisions of this act are hereby repealed.

W. R. PORTER,
President of the Senate.
R. L. BEARDSLEE,
Speaker of the Assembly.
Approved March 21st, A. D. 1907.
J. N. GILLETT, Governor.

Endorsed: Filed in the office of the Secretary of State, the 21st day of March, A. D. 1907. C. F. Curry, Secretary of State. By J. Hoesch, Deputy.

SENATE BILL No. 812.

Passed the Senate, February 28, A. D. 1907. Lewis A. Hilborn, Secretary of the Senate.

Passed the Assembly, March 9, A. D. 1907. Clio Lloyd, Chief Clerk of the Assembly.

This Bill was received by the Governor, this 12th day of March, A. D. 1907, at 10 o'clock A. M. E. C. Cooper, Private Secretary of the Governor.

CHAPTER 431. An act to provide for the issuance and sale of state bonds to create a fund for the acquisition by the board of state harbor commissioners of a necessary area for a tidal basin for wharves, piers, harbors and appurtenances in the city and county of San Francisco; to create a sinking fund for the payment of said bonds; and defining the duties of state officers in relation thereto; making an appropriation of one thousand dollars for the expense of printing said bonds; and providing for the submission of this act to a vote of the people.

(As amended at Extra Session by Senate Bill No. 7.)

SENATE BILL No. 7.

Passed the Senate, November 20, A. D. 1907. Lewis A. Hilborn, Secretary of the Senate.

Passed the Assembly, November 22, A. D. 1907. Clio Lloyd, Chief Clerk of the Assembly.

This Bill was received by the Governor, this 23rd day of November, A. D. 1907, at 11 o'clock A. M. E. C. Cooper, Private Secretary of the Governor.

CHAPTER 4. An act to amend section five of the act entitled "An act to provide for the issuance and sale of state bonds to create a fund for the acquisition by the board of state harbor commissioners of a necessary area for a tidal basin for wharves, piers, harbors, and appurtenances in the city and county of San Francisco; to create a sinking fund for the payment of said bonds; and defining the duties of state officers in relation thereto; making an appropriation of one thousand dollars for the expense of printing said bonds; and providing for the submission of this act to a vote of the people," approved March 21, 1907, relating to the redemption of such bonds and creating a sinking fund for such purpose, and adding a new section to said act to be numbered section 10½, relating to the publication of said act, and providing for the payment of the cost of publication of the same.

The people of the State of California, represented in senate and assembly, do enact as follows:

SECTION 1. For the purpose of providing a fund for the payment of the indebtedness authorized to be incurred by the board of state harbor commissioners for the acquisition of the necessary area for a tidal basin extending the area of India basin on the water front of the city and county of San Francisco, as provided in an act entitled "An act to authorize and direct the board of state harbor commissioners to institute condemnation proceedings against certain property north of India basin and extending to Islais creek in the city and county of San Francisco, and extending their jurisdiction over the same, and providing for the payment of judgments from the proceeds of bonds issued and sold under the provisions of an act entitled, "An act to provide for the issuance and sale of state bonds to create a fund for the acquisition by the board of state harbor commissioners of a necessary area for a tidal basin for wharves, piers, harbors, and appurtenances in the city and county of San Francisco; to create a sinking fund for the payment of said bonds; and defining the duties of state officers in relation thereto; making an appropriation of $1000 for the expense of printing said bonds; and providing for the submission of this act to a vote of the people," the state treasurer shall, immediately after the issuance of the proclamation of the governor, provided for in section 10 hereof, prepare one thousand suitable bonds of the State of California, in the denomination of one thousand dollars each. The whole issue of said bonds shall not exceed the sum of one million dollars, and said bonds shall bear interest at the rate of four per centum per annum, from the time of the sale thereof, and both principal and interest shall be payable in gold coin of the present standard value, and they shall be payable at the office of the state treasurer, at the expiration of nineteen years from their date, subject, however, to redemption by lot as in this act hereinafter provided. Said bonds shall bear date the second day of January, A. D. nineteen hundred and nine, and shall be made payable on the second day of January, nineteen hundred and twenty-eight, A. D. The interest accruing on such of said bonds as are sold, shall be due and payable at the office of the state treasurer, on the second day of January, and on the second day of July, of each year after the sale of the same; **provided**, that the first payment of interest shall be made on the second day of January, A. D. nineteen hundred and ten, on so many of said bonds as may have been theretofore sold. At the expiration of nineteen years from the date of said bonds, all bonds sold shall cease to bear interest and likewise all bonds redeemed by lot shall cease to bear interest as in this act provided and the said state treasurer shall call in, forthwith pay and cancel the same, out of moneys in the India Basin sinking fund provided for in this act, and, he shall on the first Monday of January, nineteen hundred and twenty-eight, also cancel and destroy all bonds not theretofore sold. All bonds issued shall be signed by the governor, and countersigned by the controller, and shall be endorsed by the state treasurer, and each shall have the seal of the state stamped thereon. Each bond shall contain a clause that it is subject to redemption by lot after the year nineteen hundred and eighteen.

SEC. 2. Interest coupons shall be attached to each of said bonds, so that such coupons may be removed without injury to or mutilation of the bond. Said coupons shall be consecutively numbered, and shall be signed by the state treasurer. But no interest on any of said bonds shall be paid for any time which may intervene between the date of any of said bonds and the issue and sale thereof to a purchaser.

SEC. 3. The sum of one thousand dollars is hereby appropriated to pay the expense that may be incurred by the state treasurer in having said bonds prepared. Said amount shall be paid out of the San Francisco harbor improvement fund on controller's warrants, duly drawn for that purpose.

SEC. 4. When the bonds authorized to be issued under this act shall be duly executed, they shall be by the state treasurer sold at public auction to the highest bidder for cash, in such parcels and numbers as said treasurer shall be directed by the governor of the state, under seal thereof, after a resolution requesting such sale shall have been adopted by the board of state harbor commissioners; but said treasurer must reject any and all bids for said bonds, or for any of them, which shall be below the par value of said bonds so offered; and he may, by public announcement at the place and time fixed for the sale, continue such sale, as to the whole of the bonds offered, or any part thereof offered, to such time and place as he may select. Due notice of the time and place of sale of all bonds must be given by said treasurer by publication in two newspapers published in the city and county of San Francisco, and also by publication in one newspaper published in the city of Oakland, and by publication in one newspaper published in the city of Los Angeles, and by publication in one newspaper published in the city of Sacramento, once a week during four weeks prior to such sale. The costs of such publication shall be paid out of the San Francisco harbor improvement fund, on controller's warrants duly drawn for that purpose. The proceeds of the sale of such bonds shall be forthwith paid over by said treasurer unto the treasury, and must be by him kept in a separate fund to be known and designated as the "India Basin Fund" and must be used exclusively for the acquisition area described in the act referred to in section 1 hereof. Drafts and warrants upon said fund shall be drawn upon and shall be paid out of said fund in the same manner as drafts and warrants are drawn upon and paid out of the San Francisco harbor improvement fund.

"SEC. 5. For the payment of the principal and interest of said bonds a sinking fund, to be known and designated as the 'India Basin Sinking Fund' shall be, and the same is hereby created as follows, to wit: The state treasurer shall, on the first day of each and every month after the sale of said bonds, take from the San Francisco harbor improvement fund such sum as multiplied by the time the bonds then sold and outstanding have to run, will equal the principal of the bonds sold and outstanding at the time, said treasurer shall so take said sum from said San Francisco harbor improvement fund, less the amount theretofore taken therefrom for said purpose; and he shall place the sum in the India basin sinking fund created by this act. Said state treasurer shall, on controller's warrants duly drawn for that purpose, employ the moneys in said sinking fund in the purchase of bonds of the United States, or of the State of California or of the several counties or municipalities of the State of California, which said bonds shall be kept in a proper receptacle, appropriately labeled; but he must keep always on hand a sufficient amount of money in said sinking fund with which to pay the interest on such of the state bonds herein provided to be issued as may have theretofore been sold. And to provide means for the payment of interest on the bonds that may be sold and outstanding, said treasurer shall monthly take from the San Francisco harbor improvement fund, and pay into said India basin sinking fund an amount equal to the monthly interest then due on all bonds then sold, delivered and outstanding. The board of state harbor commissioners are hereby authorized and directed by the collection of dockage, tolls, rents, wharfage and cranage to collect a sum of money sufficient for the purposes of this act, over and above the amount limited by section two thousand five hundred and twenty-six of the Political Code of the State of California. Between the first and tenth day of November, in the year nineteen hundred and eighteen and between the first and tenth day of November of each year thereafter until the maturity of said bonds the said treasurer shall, in the presence of the governor, proceed to draw by lot such an amount of bonds as shall be requisite to exhaust as nearly as may be the amount in said sinking fund at that time and shall thereupon and before the tenth day of December following, give notice by public advertisement to be inserted twice a week for two weeks in two newspapers published in the city and county of San Francisco, and also in one newspaper published in the city of Oakland, and also in one newspaper published in the city of Los Angeles, and also in one newspaper published in the city of Sacramento, stating the number of bonds so drawn and that the principal of said bonds will be paid on presentation to the treasurer on or before the second day of January, following, and that from and after such last named date, all interest upon bonds thus drawn shall cease, and it shall be the duty of the treasurer as soon as said bonds so drawn by lot are surrendered to him and paid to cancel the same, and the interest coupons thereon, and each year beginning with the year nineteen hundred and eighteen the said treasurer shall, in the manner aforesaid, proceed to draw by lot such an amount of bonds as shall be requisite to exhaust as nearly as may be the amount in said sinking fund, and proceed in the manner hereinabove stated. After the payment of all said bonds, the surplus or balance remaining in said sinking fund, if any there be, shall forthwith be paid into the San Francisco harbor improvement fund. At the time of the respective drawings by lot, as aforesaid, and also at the maturity of said state bonds, said treasurer shall sell the United States or other bonds then in said sinking fund, at governing market rates, after advertising the sale thereof in the manner hereinbefore provided for the sale of bonds hereby authorized to be issued, and shall use the proceeds for the payment of such bonds as may be drawn by lot, and at the maturity of said bonds outstanding shall pay and redeem said matured outstanding bonds out of said moneys in said fund in extinguishment of said bonds on controller's warrants duly drawn for that purpose."—**Amendment approved November 23, A. D. 1907.**

SEC. 6. The state controller and the state treasurer shall keep full and particular account and record of all their proceedings under this act, and they shall transmit to the governor an abstract of all such proceedings thereunder, with an annual report, to be by the governor laid before the legislature biennially; and all books and papers pertaining to the matter provided for in this act shall at all times be open to the inspection of any party interested, or the governor, or the attorney-general, or a committee of either branch of the legislature, or a joint committee of both, or any citizen of the state.

SEC. 7. It shall be the duty of the state treasurer to pay the interest of said bonds, when the same falls due, out of the sinking fund provided for in this act, on controller's warrant duly drawn for that purpose.

SEC. 8. This act, if adopted by the people, shall take effect on the thirty-first day of December, A. D. nineteen hundred and eight, as to all its provisions except those relating to and necessary for its submission to the people, and for returning, canvassing and proclaiming the votes, and as to said excepted provisions this act shall take effect immediately.

SEC. 9. This act shall be submitted to the people of the State of California for their ratification at the next general election, to be holden in the month of November, A. D. nineteen hundred and eight, and all ballots at said election shall have printed thereon and at the end thereof, the words, "For the India Basin Act," and in a separate line under the same words "Against the India Basin Act," and opposite said lines there shall be left spaces in which the voters may make or stamp a cross to indicate whether they vote for or against the said act, and those voting for said act, shall do so by placing a cross opposite words "For the India Basin Act," and all those voting against the said act shall do so by placing a cross opposite the words "Against the India Basin Act." The governor of this state shall include the submission of this act to the people, as aforesaid, in his proclamation calling for said general election.

SEC. 10. The votes cast for or against this act shall be counted, returned and canvassed and declared in the same manner and subject to the same rules as votes cast for state officers; and if it appear that said act shall have received a majority of all the votes cast for and against it at said election, as aforesaid, then the same shall have effect as hereinbefore provided, and shall be irrepealable until the principal and interest of the liabilities herein created shall be paid and discharged, and the governor shall make proclamation thereof; but if a majority of the votes cast as aforesaid are against this act then the same shall be and become void.

"SEC. 10½. It shall be the duty of the secretary of state to have this act published in at least one newspaper in each county, or city and county, if one be published therein, throughout this state for three months next preceding the general election to be holden in the month of November, A. D. nineteen hundred and eight, the costs of publication shall be paid out of the San Francisco harbor improvement fund on controller's warrants duly drawn for that purpose."—**Amendment approved November 23, A. D., 1907.**

SEC. 11. This act may be known and cited as the "India Basin Act."

SEC. 12. All acts and parts of acts in conflict with the provisions of this act are hereby repealed.

W. R. PORTER
President of the Senate.
R. L. BEARDSLEE,
Speaker of the Assembly.
Approved March 21st, A. D. 1907.
J. N. GILLETT, Governor.

Endorsed: Filed in the office of the Secretary of State, the 21st day of March, A. D. 1907. C. F. Curry, Secretary of State. By J. Hoesch, Deputy.

(Amended by Senate Bill No. 7, Chapter 4, passed at the Extra Session of the Thirty-seventh Session of the Legislature.)

W. R. PORTER,
President of the Senate.
R. L. BEARDSLEE,
Speaker of the Assembly.
Approved November 23, A. D. 1907.
J. N. GILLETT, Governor.

Endorsed: Filed in the office of the Secretary of State, the 23rd day of November, A. D. 1907. C. F. Curry, Secretary of State.

Notice of Time Appointed for Probate of Will.

In the Superior Court of the County of San Mateo, State of California. Probate.

In the matter of the estate of EDWARD I. GALVIN, deceased.

Notice is hereby given that Thursday, the 8th day of October, A. D. 1908, at 10 o'clock a. m. of that day, and the court room—Probate—of said Court, at the Odd Fellows' building, Redwood City, in the County of San Mateo, State of California, have been appointed as the time and place for proving the last will and testament of said Edward I. Galvin, deceased, and for hearing the application of Carroll D. Galvin, Reba B. Galvin and Earl M. Wilbur for the issuance to them of letters testamentary thereon.

(Seal.) JOS. H. NASH, Clerk.
By A. L. Lowe, Deputy Clerk.
W. H. Payson, Attorney for Petitioners.
Dated September 16, A. D. 1908.
Endorsed: Filed September 16, 1908.
JOS. H. NASH, Clerk.
By A. L. Lowe, Deputy Clerk.
W. H. Payson, Attorney for Petitioners.
9-19-3t

Notice to Creditors

In the Superior Court of the State of California, in and for the County of San Mateo.

In the matter of the estate of Clara Munkittrick, sometimes known as Minnie Rickard, deceased.

Notice is hereby given by the undersigned, executor of the estate of Clara Munkittrick, sometimes known as Minnie Rickard, deceased, to the creditors of and all persons having claims against the said deceased to exhibit them with the necessary vouchers within four months after the first publication of this notice to the said executor at his office, rooms No. 10 and No. 11, 957 Broadway, Oakland, Alameda County, California, the same being the place designated by said executor for the transaction of the business of said estate.

Dated this 18th day of August, 1908.
AARON TURNER,
Executor of said estate.
8-22-5t

NOTICE TO CREDITORS.

In the matter of the estate of EVA M. WOODS, deceased.

Notice is hereby given by the undersigned, administrator of the estate of Eva M. Woods, deceased, to the creditors of and all persons having claims against the said deceased, to exhibit them with the necessary vouchers within four (4) months after the first publication of this notice to the said administrator at the law office of Edw. F. Fitzpatrick, No. 10 A street, Redwood City, California, the same being his place for the transaction of the business of said estate in the said County of San Mateo, State of California.

JAMES E. WOODS,
Administrator of the estate of Eva M. Woods, deceased.
Dated, Redwood City, Cal., September 17th, 1908.
Edw. F. Fitzpatrick, Attorney for said Estate.
9-19-5t

DO YOUR FEET TROUBLE YOU?

We are foot specialists with 20 years experience and manufacture all appliances for curing the various ailments, such as corns, bunions, rheumatic pains inside the foot, ingrown nails, aching and burning skin, excessive prespiration, etc. Painless treatment; instruments sterilized; cure guaranteed.

DUNCAN & CO.,
Truss Factory, 1550 Ellis St., San Francisco
Bunions cured without an operation. Arch supporters made of German silver and leather.

Work called for and delivered
Telephone, Main 141

VIC MICHEL
Successor to W. W. Beeson
Horseshoeing a Specialty
Blacksmithing and Wagon Making
Mound Street Redwood City

WANTED—Neat young woman for general house work. Plain cooking. Good home. Inquire 211 First st
8-15-1m*